

GEORGE T. DUNHAM  
SURVEYING & SUBDIVIDING  
DELAVER, WISCONSIN

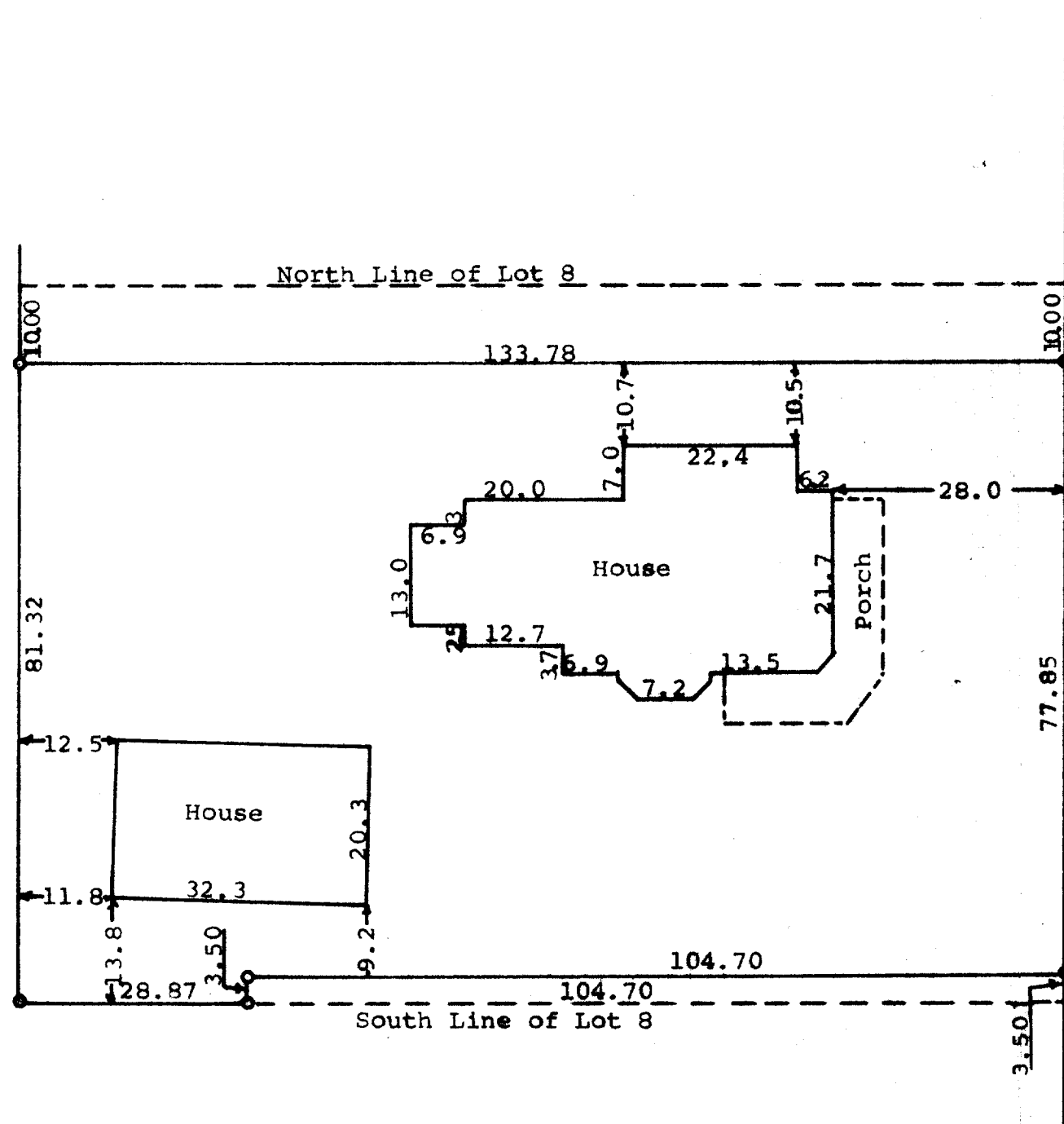

BROAD  
NORTH

STREET



Scale - 1" = 20'  
o = Iron Pipe

STATE OF WISCONSIN)  
COUNTY OF WALWORTH)

I, George T. Dunham, Surveyor, certify that I have surveyed the property described as follows, Lot 8 in Block 17 in the Village (Now City) of Elkhorn, Walworth County, Wisconsin, excepting and reserving therefrom a strip of land 10 feet in width off the entire North side thereof; also, excepting and reserving therefrom a piece or parcel of land described as beginning at the southeast corner of said Lot 8; thence West on the South line of said lot 104.7 feet; thence North 3.5 feet; thence East 104.7 feet; thence South 3.5 feet to the place of beginning and that the above plat is an accurate survey and a true representation thereof and correctly shows the exterior boundary lines and the location of the buildings on said property and the correct measurements thereof. January 2, 1973

*George T. Dunham*  
George T. Dunham, Surveyor

