

**ABELL
SURVEYING & MAPPING
DELAVAN, WISCONSIN 53115
414-728-6737**

JEFFERSON STREET

SPIKE FOUND 0.26' NORTH AND
2.87' EAST OF CORNER

ADDITIONAL IRON PIPE FOUND
0.25' NORTH AND 2.84' EAST
OF CORNER

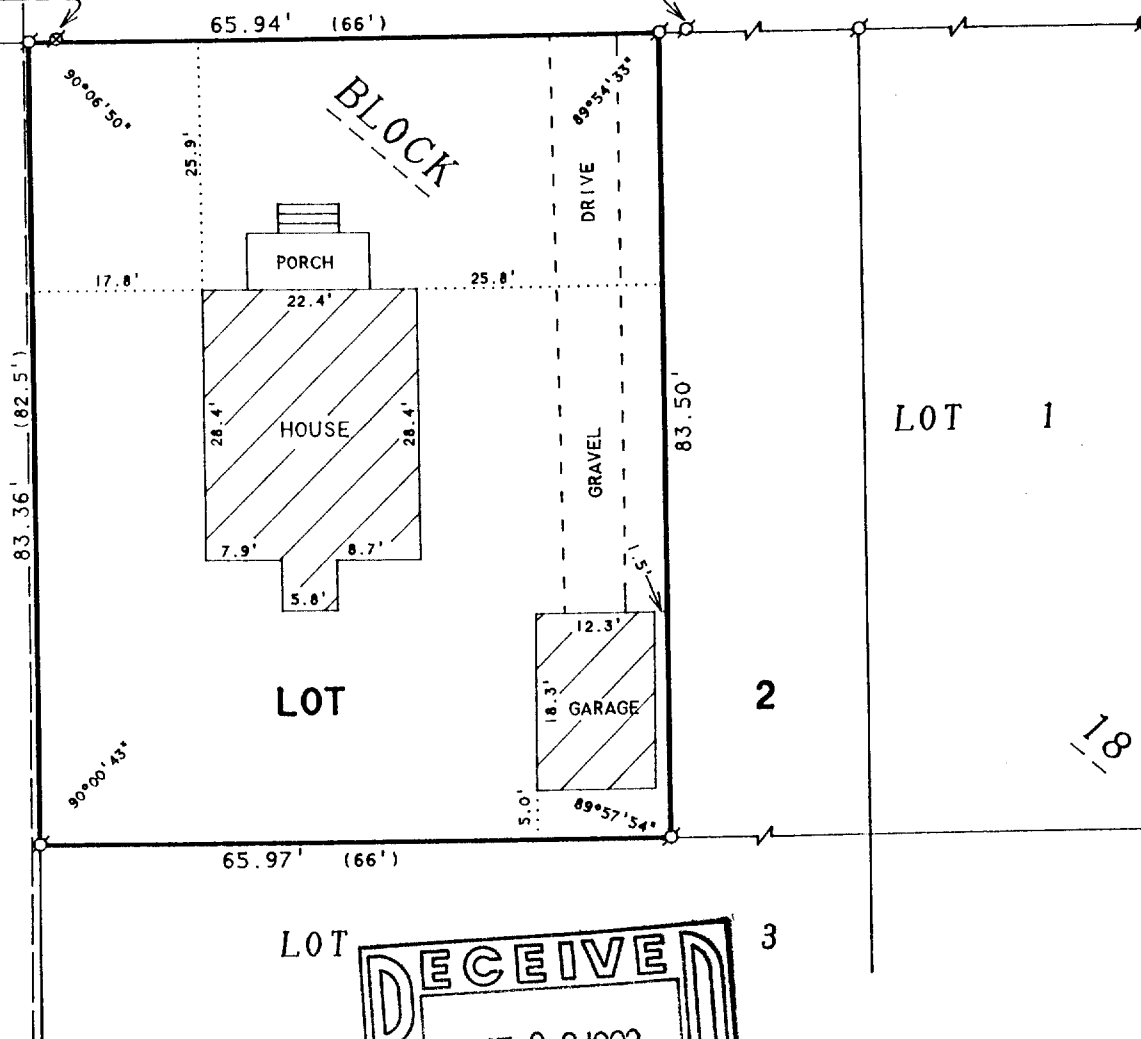

ORDERED BY: LIFE STYLE HOMES
N8788 CLOVERLEAF LANE
WHITEWATER, WI 53190

PLAT OF SURVEY OF

THE WEST 66 FEET OF LOT 2, BLOCK 18
OF THE ORIGINAL PLAT OF THE CITY OF
ELKHORN, WALWORTH COUNTY, WISCONSIN.

N



SCALE 1"=20'

LEGEND

- - IRON PIPE FOUND
- - IRON ROD FOUND
- ⊗ - SPIKE FOUND
- △ - UTILITY POLE
- - OVERHEAD UTILITY LINES
- () - RECORDED AS

I HEREBY CERTIFY THAT I HAVE SURVEYED THE ABOVE DESCRIBED PROPERTY AND THAT THE ABOVE MAP IS A TRUE REPRESENTATION THEREOF AND SHOWS THE SIZE AND LOCATION OF THE PROPERTY, ITS EXTERIOR BOUNDARIES, THE LOCATION OF ALL VISIBLE STRUCTURES AND DIMENSIONS OF ALL PRINCIPAL BUILDINGS THEREON, BOUNDARY FENCES, APPARENT EASEMENTS, ROADWAYS AND VISIBLE ENCROACHMENTS, IF ANY, TO THE BEST OF MY KNOWLEDGE AND BELIEF.

THIS SURVEY IS MADE FOR THE USE OF THE PRESENT OWNERS OF THE PROPERTY, AND ALSO THOSE WHO PURCHASE, MORTGAGE, OR GUARANTEE THE TITLE THERETO WITHIN ONE (1) YEAR FROM DATE HEREON.

David F. Abell

DAVID F. ABELL
WISCONSIN REGISTERED LAND SURVEYOR, S-1596

August 20, 1993

DATE: August 20, 1993 JOB NUMBER - 93188
NOTE: THIS IS NOT A CERTIFIED COPY UNLESS SEALED.

YOP-127

4-818