

PLAT OF SURVEY

OF

LOT 8 BLOCK 2 EDGEWOOD SUBDIVISION, 3RD. ADDITION, CITY OF ELKHORN, WALWORTH COUNTY, WISCONSIN.

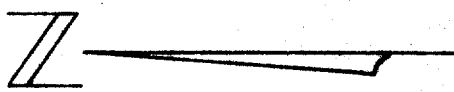
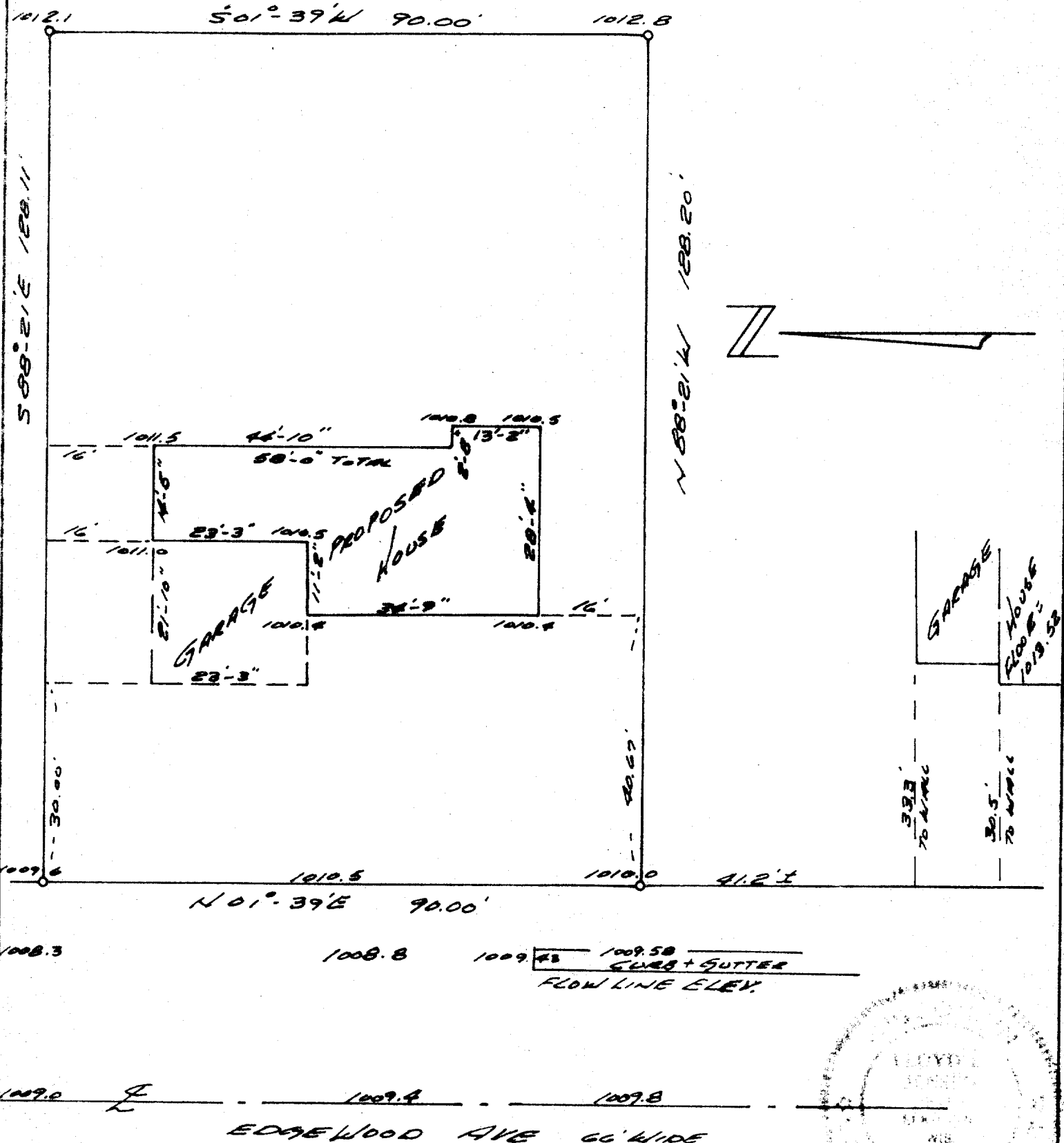

NOTE: BENCH MARK ACROSS ST. SOUTH BOLT HND. ELEV. 1010.89 1ST. FLOOR ELEV. TO BE ESTABLISHED BY THE CITY ENGINEER.

SURVEY AND PLAT BY
JENSEN & JOHNSON, INC.
 CIVIL ENGINEERS AND SURVEYORS
 Elkhorn, Wisconsin

- LEGEND
- — Iron Pipe FOUND
 - — Concrete Monument
- Scale 1" = 20'

WE CERTIFY: That we have surveyed the above described property and that the plat shown hereon is an accurate survey and a true representation thereof and correctly shows the exterior boundary lines and all divisions of said property.

Date JULY 1971

Lloyd L. Jensen
 LLOYD L. JENSEN,
 Wisconsin Registered Land Surveyor, No. S-211

YEA3-1