

Plat of Survey

of

Lot 8 of Urbandale, A Subdivision located in Section 1, Town 2 North, Range 16 East, City of Elkhorn, Walworth County, Wisconsin.

Surveyed for: Gerhardt Immega
Route 6, Box 67
ELKHORN, WIS. 53121

* NOTE: Sewer lateral must be constructed from the street to the house to check sewer main elevation.
* NOTE: Building inspector and city engineer shall approve proposed GARAGE floor elevation.

Bearings referenced to Subdivision Plat

HOUSE UNDER CONSTRUCTION
1ST FLOOR ELEV. = 1006.7

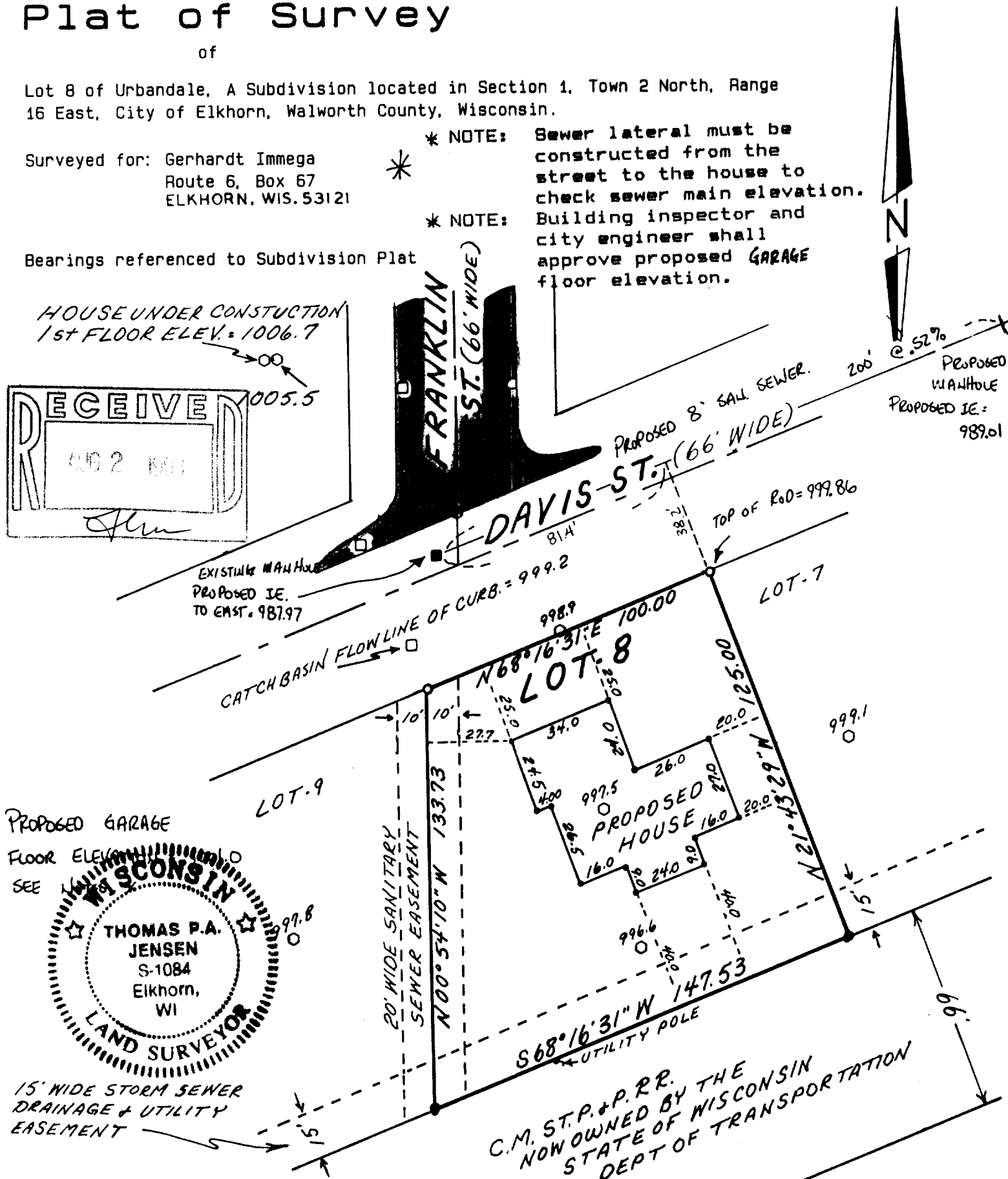
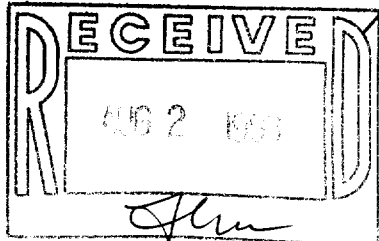

Copyright © 1993 by Jensen Surveying & Mapping S.C.

All rights reserved. No part of this survey plat may be reproduced or transmitted in any form by any means - graphic, electronic, or mechanical, including photocopying, tracing, or information storage and retrieval systems - without permission in writing from Thomas P.A. Jensen.

I, Thomas P.A. Jensen, Wisconsin Registered Land Surveyor, do hereby certify that this survey was performed by me, or under my direction, in full compliance with the owner's/agent's instructions and Chapter A-E 7 of the Wisconsin Administrative Code 'Minimum Standards For Property Surveys', and that this map is an accurate representation thereof to the best of my knowledge and belief.

Note: This survey plat is not certified unless signed and sealed in red ink.

Thomas P.A. Jensen
Thomas P.A. Jensen R.L.S. 1084

40-8
Legend

- = Found iron rod
- = Set iron rod 3/4 dia.
- = Wood stake
- = Spot elevation
- = Manhole
- = Catch basin
- () = Recorded as dimension

Jensen Surveying & Mapping S.C.

45 South Wisconsin Street P.O. Box 322
Elkhorn, Wisconsin. 53121.
(414) 723-3434

Mapping date: April 26, 1993

Revisions: _____

Sheet 1 of 1 Sheets

Job reference number:

1993.039

Scale: 1" = 40'

