

PLAT OF SURVEY

PART OF LOT 10 OF BLOCK 20 OF THE ORIGINAL
PLAT TO THE CITY OF ELKHORN, SECTION 36,
TOWN 3 NORTH, RANGE 16 EAST, WALWORTH
COUNTY, WISCONSIN.

ORDERED BY: GODFREY, NESCHEK, WORTH AND LIEBSLE S.C.
11 NORTH WISCONSIN ST.
POST OFFICE BOX 260
ELKHORN, WI. 53121

DETAIL OF BUILDING FRONT
SCALE 1" = 3 FEET

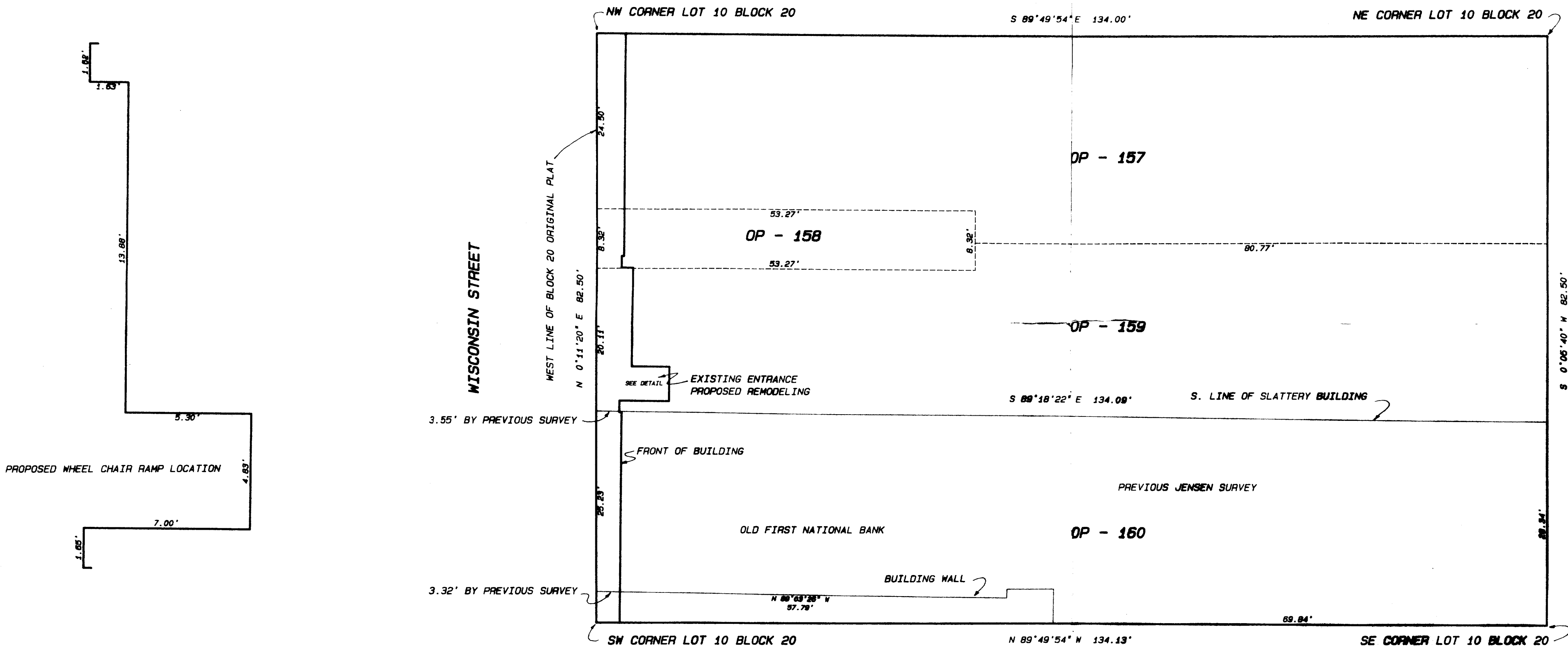

THIS PLAT HAS BEEN PREPARED FROM EXISTING
SURVEYS OF RECORD AND LEGAL DESCRIPTIONS
WHICH HAVE BEEN PROVIDED BY THE OWNERS. THE
PURPOSE OF THIS PLAT IS TO OBTAIN THE
NECESSARY PERMITS FOR CONSTRUCTION OF A
WHEEL CHAIR RAMP IN ORDER TO COMPLY WITH THE
DISABLED AMERICANS ACT. THE REMODELING WILL
OCCUR AND BE LIMITED TO THE EXISTING
ENTRANCE FOR THE GODFREY, NESCHEK, WORTH AND
LIEBSLE, S.C. LAW FIRM BUILDING.

Legend

- FOUND IRON PIPE
- FOUND IRON ROD
- FOUND BRASS CAPPED MONUMENT
- FOUND CONCRETE MONUMENT
- CHISEL CUT IN CONCRETE
- SET IRON ROD, 36" LONG, WEIGHING 1.5 LBS./LINEAL FT., 3/4" DIA.
- SET IRON ROD, 36" LONG, WEIGHING 4.5 LBS./LINEAL FT., 1-11/16" DIA.
- RECORDED AS DIMENSION
- EXISTING FENCE

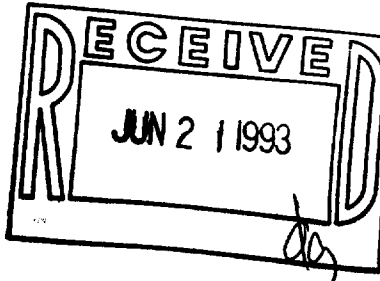

SCALE: 1" = 10 FEET

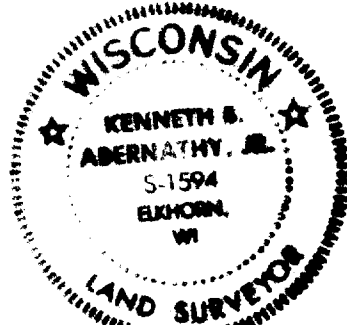

"I hereby certify that I have surveyed the above described property and that the above map is a true representation thereof and shows the size and location of the property, its exterior boundaries, the location of all visible structures and dimensions of all principal buildings thereon, boundary fences, easements, roadways and visible encroachments, if any."

"This survey is made for the use of the present owners of the property, and also those who purchase, mortgage, or guarantee the title thereto within one year from the date hereof."

Kenneth B. Abernathy, Jr.
KENNETH B. ABERNATHY, JR.
WISCONSIN REGISTERED LAND SURVEYOR,
S-1594
Date: 1/28/93 Job No. 93106

YOP-157
YOP-158
YOP-159
YOP-160