

FARRIS, HANSEN & ASSOCIATES, INC.

7 RIDGEWAY COURT, P.O. BOX 437
ELKHORN, WISCONSIN 53121

PLAT OF SURVEY

PHONE: (414) 723-2098
FAX: (414) 723-5886

LOCATION: 310 N. WISCONSIN ST.
CITY OF ELKHORN
WALWORTH COUNTY, WISCONSIN

WORK ORDERED BY: WILLIAM H. & BETH L. NORTON
314 W. OAK LANE
ELKHORN, WI.

MAP LEGEND
○ = IRON PIPE STAKE FOUND
= IRON PIPE STAKE SET
= IRON ROD STAKE FOUND
= IRON ROD STAKE SET
= CONCRETE MONUMENT FOUND
= RECORD DIMENSION
⊗ = FOUND CHISELED "X" IN CONCRETE

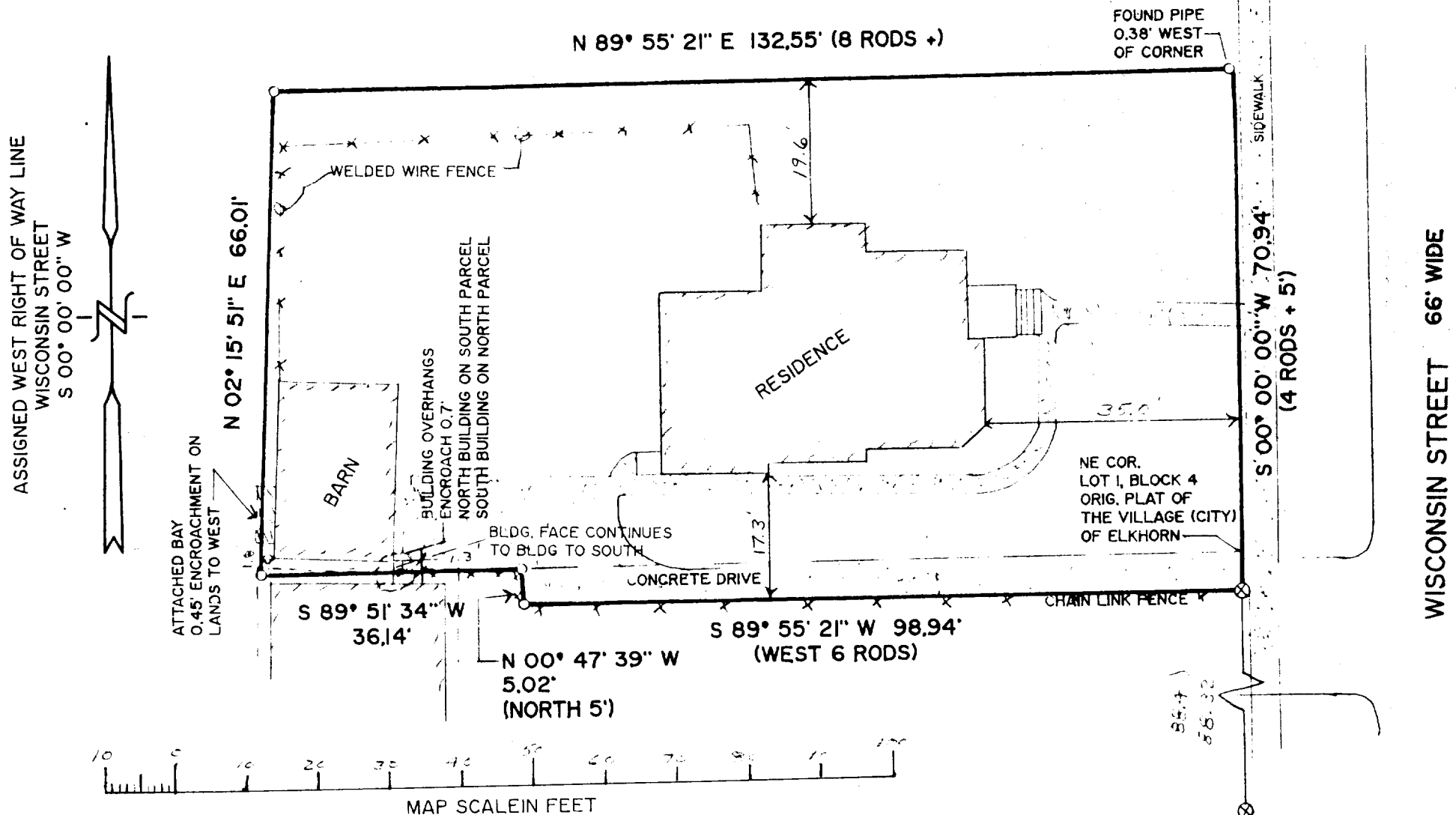

LEGAL DESCRIPTION OF LAND SURVEYED

01289

DOCUMENT NO.

15140606

KNOW ALL MEN, that William H. Norton and Beth L. Norton, husband and wife, of Elkhorn, Wisconsin, hereinafter called the mortgagor, have hereunto set their hands and seals, and have caused this instrument to be signed by them, and have caused it to be attested by me, the undersigned, a Notary Public in and for the State of Wisconsin, in and to the following described premises, to-wit:

CITIZENS BANK OF DELAVAN, of Delavan, Wisconsin, hereinafter called the mortgagee, in consideration of the sum of Nineteen Thousand - - - Dollars (\$19,000.00), in hand paid, the receipt of which is hereby acknowledged, and conveys and warrants to the mortgagee, the following described real estate in Walworth County, State of Wisconsin:

Beginning on the W. line of Wisconsin Street at the NE corner of Lot 1 in Block 4 of the Original Plat of the Village (now City) of Elkhorn; thence N. on the W. line of Wisconsin Street 4 rods; thence W. on a line parallel with the N. line of Lot 1, 8 rods or more to the W. line of said Lot 1 produced North; thence S. on the W. line of said Lot 1 produced, to the NW corner of said Lot 1; thence E. along the N. line of said Lot 1, 8 rods or more to the place of beginning. Also commencing at the NE corner of said Lot 1, running thence S. 5 feet on the line of said Lot 1; thence W. 6 rods; thence N. 5 feet to the N. line of said Lot 1; thence E. on N. line of said Lot 1 to the place of beginning. The portion of the above described premises situated on Lot 1, Block 4 to be used for driveway and no other purpose.

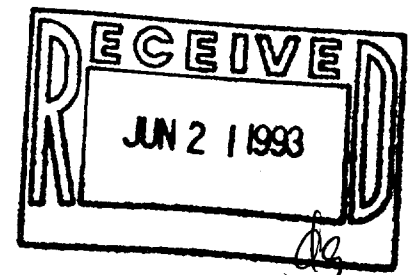

NOTE: COPIES OF THIS MAP TO WHICH THE FOLLOWING CERTIFICATE WILL APPLY ARE BLUE LINE PRINTS SHOWING SURVEYOR'S ORIGINAL SEAL AND SIGNATURE IN BLACK INK. COPIES BY ANY OTHER MEANS MAY HAVE ALTERATIONS WHICH DO NOT REPRESENT THE SURVEYOR'S WORK PRODUCT.

I HEREBY CERTIFY THAT THIS PLAT OF SURVEY IS A TRUE AND ACCURATE REPRESENTATION OF THE BOUNDARY LINES OF THE SUBJECT PARCEL TO THE BEST OF MY KNOWLEDGE AND BELIEF. THIS SURVEY IS MADE FOR THE USE OF THE PRESENT OWNERS OF THE PROPERTY, AND ALSO THOSE WHO PURCHASE, MORTGAGE, OR GUARANTEE THE TITLE THERETO WITHIN ONE YEAR FROM THE DATE HEREOF.

DATED: 05/03/1993

PETER S. GORDON RLS 2101

PROJECT NO. 3824



40NW-15

404-042