

Plat of Survey

Survey For: **BUTENHOFF HOMES**
 Location: **Hartwell Street**

DESCRIPTION: The East 70 feet of LOT 26 and the West 10 feet of LOT 25 in HARMONY ACRES SUBDIVISION 1st ADDITION located in the N.W. 1/4 of Section 6, T. 2 N., R. 17 E., in the City of Elkhorn, Walworth County, Wisconsin.

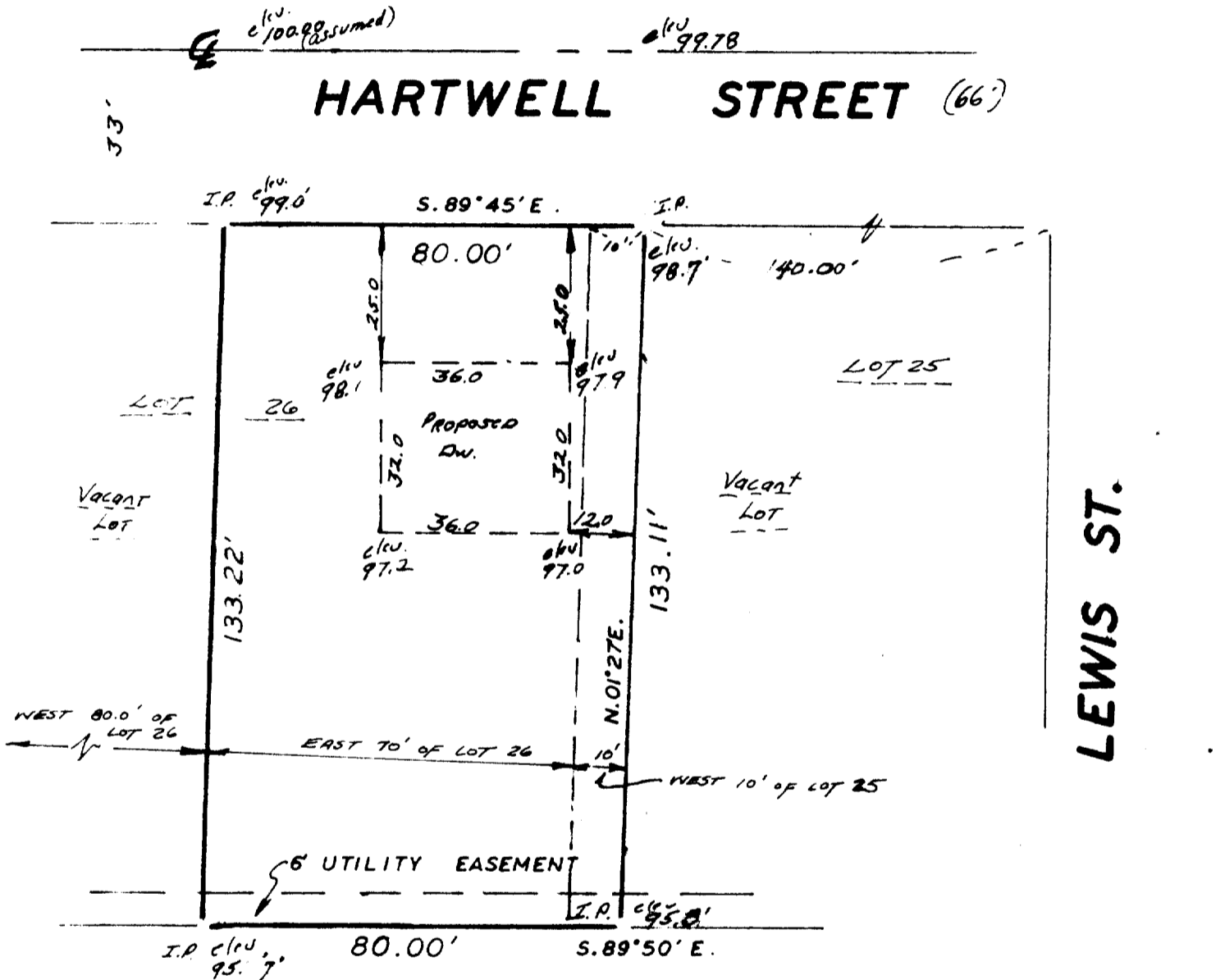

inman, inc.
 ENGINEERS
 SURVEYORS
 LAND PLANNERS

Scale: 1" = 30'



State of Wisconsin)
 Milwaukee County) ^{SS} I hereby certify that I have surveyed the above described property, that the above plat is a true representation thereof and correctly shows the exterior boundary lines, location of principal buildings and other visible improvements relative to said boundary lines.

Thomas Inman

Thomas Inman, Registered Land Surveyor

Date: 11/1/72
 Job No: 5955-2