

KOLB LAND CONSULTING, INC.
LAND SURVEYING • SUBDIVIDING • LAND PLANNING

929 WILLIAMS STREET

LAKE GENEVA, WISCONSIN 53147

414-248-3697

CENTRALIA STREET 66' WIDE

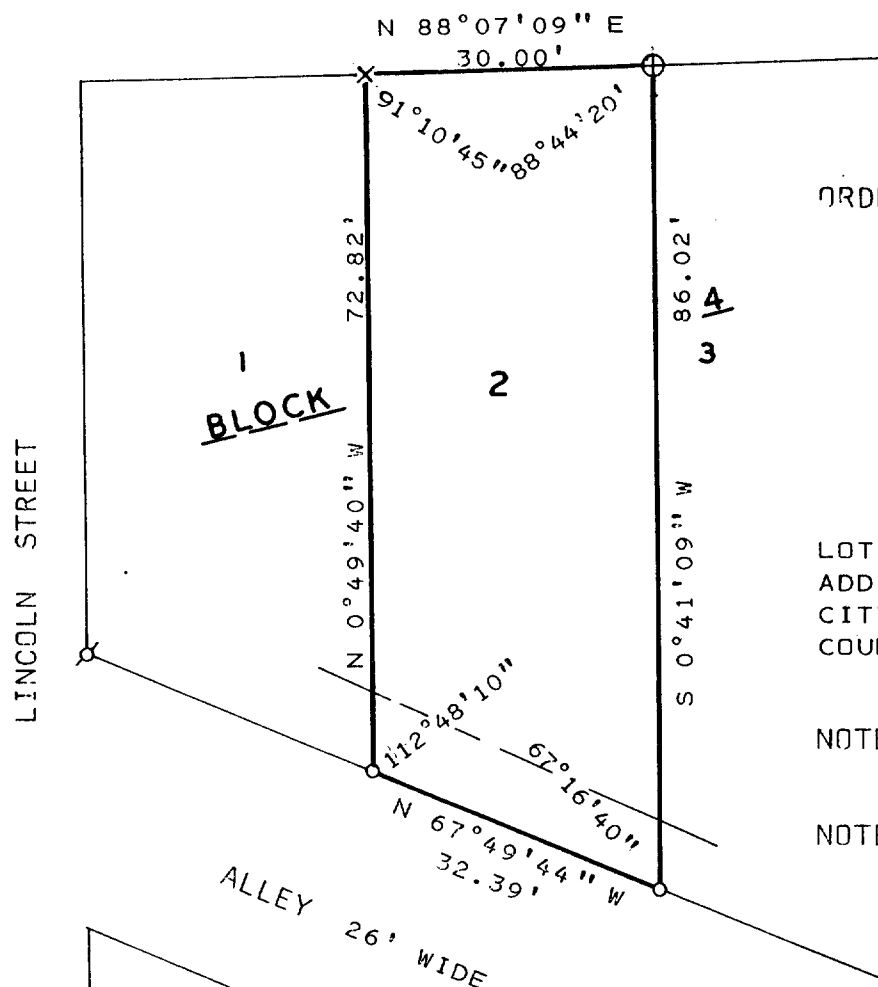

ORDERED BY: ROBERT MARTIN
413 W. GENEVA ST.
ELKHORN, WI. 53121

PLAT OF SURVEY OF

LOT 2, BLOCK 4 OF ELDERKINS
ADDITION LOCATED IN T2N, R17E,
CITY OF ELKHORN, WALWORTH
COUNTY, WISCONSIN.

NOTE: ANGLES SHOWN ARE FIELD
MEASUREMENTS.

NOTE: BEARINGS ARE ASSUMED AS
SHOWN ON PREVIOUS SURVEY
RECORDS.

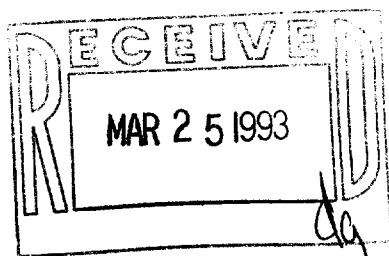

SCALE: 1" = 20'

LEGEND

- ⊕ - IRON PIPE FOUND
- ⊕ - CUT-CROSS FOUND
- X - CUT-CROSS IN CONC.
- — — OVERHEAD UTILITY LINE

I HEREBY CERTIFY THAT I HAVE SURVEYED THE
ABOVE DESCRIBED PROPERTY AND THAT THE ABOVE
MAP IS A TRUE REPRESENTATION THEREOF AND
SHOWS THE SIZE AND LOCATION OF THE PROPERTY,
ITS EXTERIOR BOUNDARIES, THE LOCATION OF ALL
VISIBLE STRUCTURES AND DIMENSIONS OF ALL
PRINCIPAL BUILDINGS THEREON, BOUNDARY FENCES,
APPARENT EASEMENTS, ROADWAYS AND VISIBLE
ENCROACHMENTS, IF ANY, TO THE BEST OF MY
KNOWLEDGE AND BELIEF.

THIS SURVEY IS MADE FOR THE USE OF THE
PRESENT OWNERS OF THE PROPERTY, AND ALSO
THOSE WHO PURCHASE, MORTGAGE, OR GUARANTEE
THE TITLE THERETO WITHIN ONE (1) YEAR FROM
DATE HEREOF. THIS SURVEY IS NOT VALID UNLESS
THE SURVEYOR'S SIGNATURE IS IN RED.

HAROLD H. KOLB

WISCONSIN REGISTERED LAND SURVEYOR, S-187

DATE SEPT. 25, 1992

REVISED

REVISED

004-787

Part of YEK-37A