

KOLB LAND CONSULTING, INC.
 LAND SURVEYING • SUBDIVIDING • LAND PLANNING

929 WILLIAMS STREET LAKE GENEVA, WISCONSIN 53147 414-248-3697

NOTE: RELOCATED PROPERTY CORNERS AND IMPROVEMENTS
 JUNE 19, 1992.

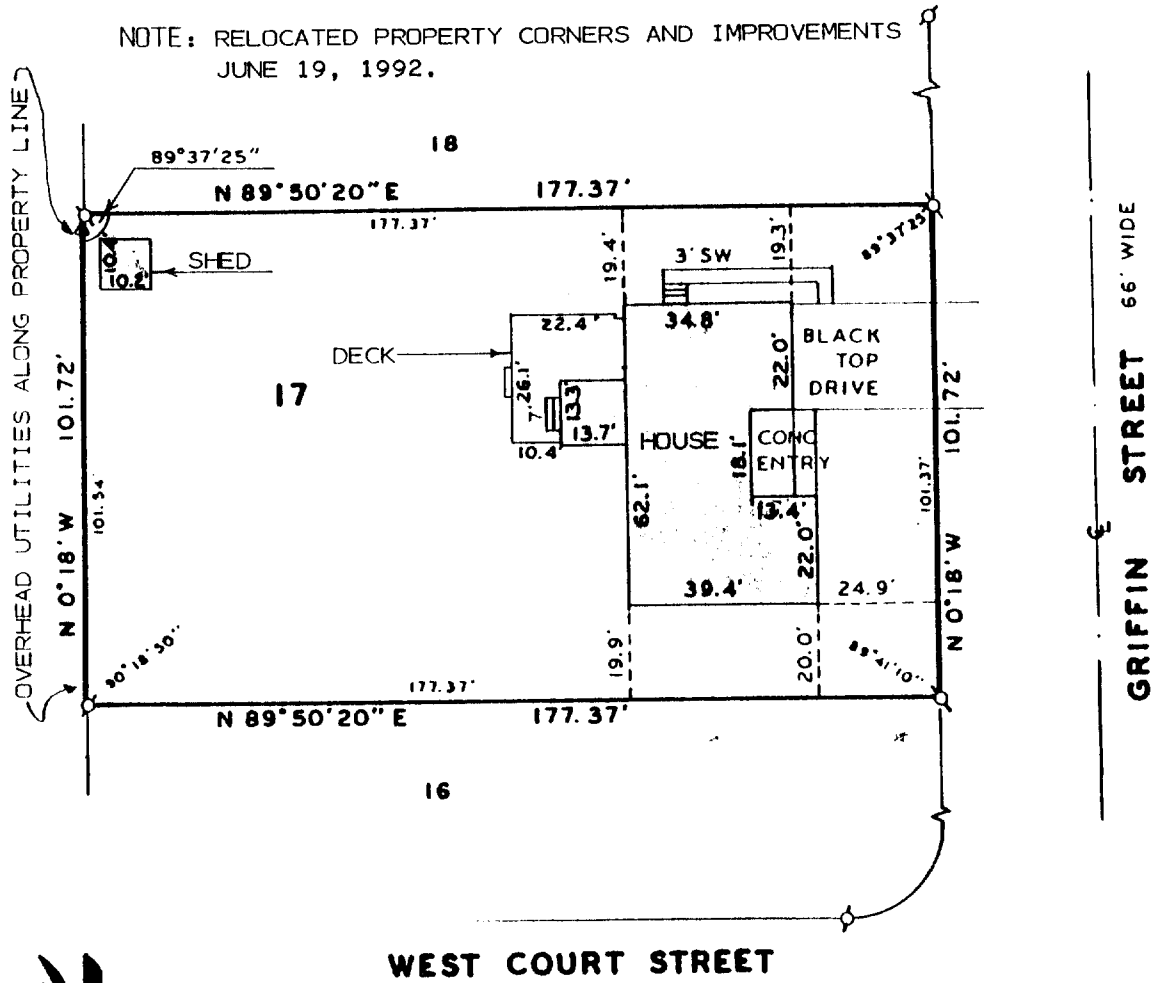

WEST COURT STREET

PLAT OF SURVEY OF

LOT 17 OF BARTELSON'S FIRST ADDITION, LOCATED IN THE
 NORTHWEST 1/4 OF THE SOUTHWEST 1/4 OF SECTION 36, T3N,
 R16E, CITY OF ELKHORN, WALWORTH COUNTY, WISCONSIN.

LEGEND

- ⊕ - IRON PIPE FOUND
- - IRON PIPE SET
- SW - SIDE WALK
- 90°00'00" / 100' - FIELD MEASUREMENTS
- Δ - UTILITY POLE

ORDERED BY: LEON WIRTH
 106 GRIFFIN STREET
 ELKHORN, WI. 53121

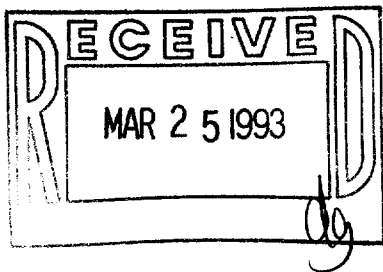

I HEREBY CERTIFY THAT I HAVE SURVEYED THE
 ABOVE DESCRIBED PROPERTY AND THAT THE ABOVE
 MAP IS A TRUE REPRESENTATION THEREOF AND
 SHOWS THE SIZE AND LOCATION OF THE PROPERTY,
 ITS EXTERIOR BOUNDARIES, THE LOCATION OF ALL
 VISIBLE STRUCTURES AND DIMENSIONS OF ALL
 PRINCIPAL BUILDINGS THEREON, BOUNDARY FENCES,
 APPARENT EASEMENTS, ROADWAYS AND VISIBLE
 ENCROACHMENTS, IF ANY, TO THE BEST OF MY
 KNOWLEDGE AND BELIEF. THIS SURVEY IS MADE FOR
 THE USE OF THE PRESENT OWNERS OF THE PROPERTY
 AND ALSO THOSE WHO PURCHASE, MORTGAGE OR
 GUARANTEE THE TITLE THERETO WITHIN ONE (1)
 YEAR FROM DATE HEREOF.
 SURVEY NOT VALID UNLESS SURVEYOR'S SIGNATURE
 IS IN RED.

HAROLD H. KOLB

WISCONSIN REGISTERED LAND SURVEYOR, S-187

DATE _____

REVISED _____

REVISED _____ 004-786

YBA-2