

Plat of Survey

of

The North line of a parcel of land described in
Vol. 21 on Page 240 as Document 620669.

All that part of the East 1/2 of the NE 1/4 of Section 6, T2N, R17E, lying north of
Centralia Street in the City of Elkhorn, Walworth County, Wisconsin, excepting
therefrom the N 1/2 of the NE 1/4 of the NE 1/4 of said Section 6; also conveying a
strip of land 1 1/2 rods wide off the entire West side of the N 1/2 of the NE 1/4 of
the NE 1/4 of said Section 6.

Surveyed for: Gateway Administration Center
3520 - 30th Avenue
Kenosha, Wisconsin. 53144-1690

Bearings referenced to the Wisconsin State
Plane Coordinate System, South Zone.

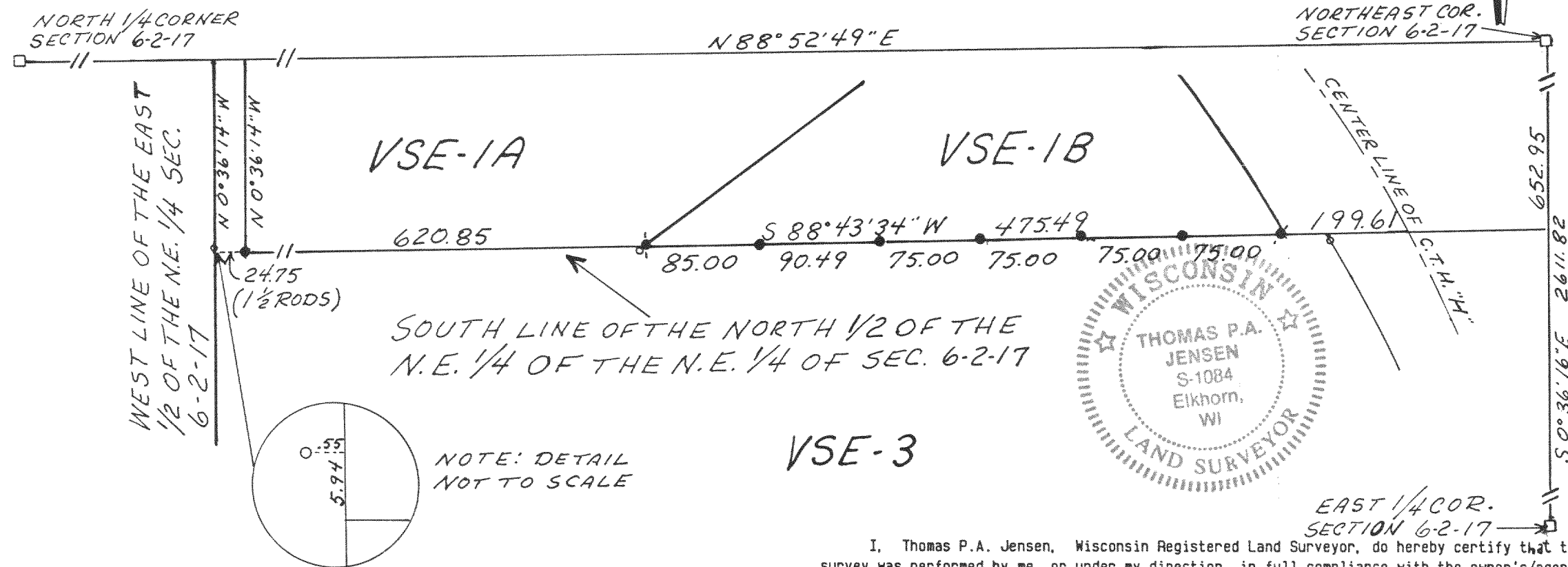

COPYRIGHT © 1992 BY JENSEN SURVEYING & MAPPING S.C.
All rights reserved. No part of this survey plat may be reproduced or transmitted in any form
by any means - graphic, electronic, or mechanical, including photocopying, tracing, or infor-
mation storage and retrieval systems - without permission in writing from Thomas P.A. Jensen.

004-783

I, Thomas P.A. Jensen, Wisconsin Registered Land Surveyor, do hereby certify that this
survey was performed by me, or under my direction, in full compliance with the owner's/agent's
instructions and Chapter A-12 of the Wisconsin Administrative Code 'Minimum Standards For
Property Surveys', and that this map is an accurate representation thereof to the best of my
knowledge and belief.

Note: This survey plat is not
certified unless signed
and sealed in red ink.

FEB 10 1993

Thomas P.A. Jensen R.L.S. 1084

Legend

- Found County Section Corner
Found iron pipe
Found iron rod
Set iron rod 3/4 dia.
() = Recorded as dimension

VSE-1A
VSE-1B

Jensen Surveying & Mapping S.C.

Mapping date: December 1, 1992.

Revisions:

45 South Wisconsin Street P.O. Box 322

Elkhorn, Wisconsin. 53121.

(414) 723-3434

Sheet 1 of 1 Sheets

Job reference number:

1992.138

Scale: 1" = 100'

