

ABELL
SURVEYING & MAPPING
 DELAVAN, WISCONSIN 53115
 414-728-6737

SHEET 1 OF 2 SHEETS

ROCKWELL STREET

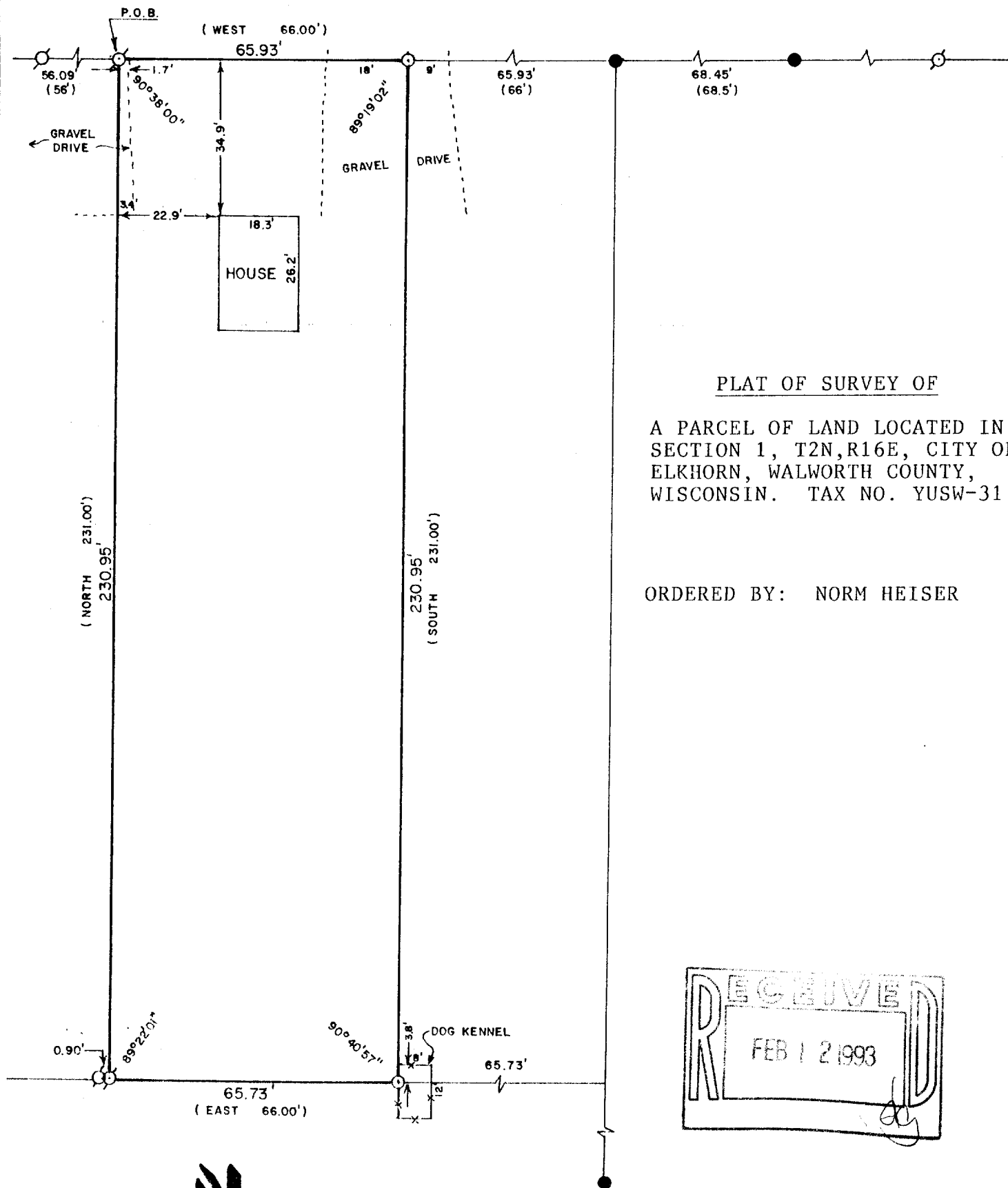

PLAT OF SURVEY OF

A PARCEL OF LAND LOCATED IN
 SECTION 1, T2N, R16E, CITY OF
 ELKHORN, WALWORTH COUNTY,
 WISCONSIN. TAX NO. YUSW-31

ORDERED BY: NORM HEISER



SCALE - 1"=30'

LEGEND

- X - IRON PIPE FOUND
- O - IRON PIPE SET
- - IRON ROD FOUND
- () - RECORDED AS

I, DAVID F. ABELL, DO HEREBY CERTIFY
 THAT I HAVE SURVEYED THE PROPERTY
 HEREON DESCRIBED ACCORDING TO THE
 OFFICIAL RECORDS AND THAT THE PLAT
 HEREON IS A CORRECT REPRESENTATION
 OF THE PROPERTY LINES TO THE BEST OF
 MY KNOWLEDGE AND BELIEF.

David F. Abell
 DAVID F. ABELL

WISCONSIN REGISTERED LAND SURVEYOR, S-1596

September 21, 1992
 DATE

JOB NUMBER -92203

NOTE: THIS IS NOT A CERTIFIED COPY UNLESS SEALED.

004-763

YUSW-31

ABELL
SURVEYING & MAPPING
DEHAVAN, WISCONSIN 53115
414-728-6737

SHEET 2 OF 2 SHEETS

LEGAL DESCRIPTION

Commencing at the intersection of the East line of Devendorf Street and the South line of Rockwell Street in the City of Elkhorn, Section 1, Town 2 North, Range 16 East, Walworth County, Wisconsin; thence East along the South line of said Rockwell Street 132.75 feet to an iron pipe, the place of beginning; thence South 231.00 feet to an iron pipe; thence East 66.00 feet to an iron pipe; thence North 231.00 feet to an iron pipe; thence West 66.00 feet to the place of beginning.

Tax Key Number: YUSW 00031

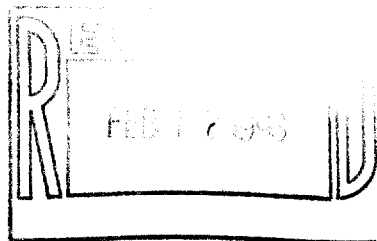

David F. Abell

DAVID F. ABELL
WISCONSIN REGISTERED LAND SURVEYOR, S-1596

September 21, 1992

DATE JOB NUMBER - 92203

NOTE: THIS IS NOT A CERTIFIED COPY UNLESS SEALED.