

WALWORTH COUNTY SURVEYING & MAPPING

727 HENRY STREET
LAKE GENEVA, WISCONSIN
414-248-0505

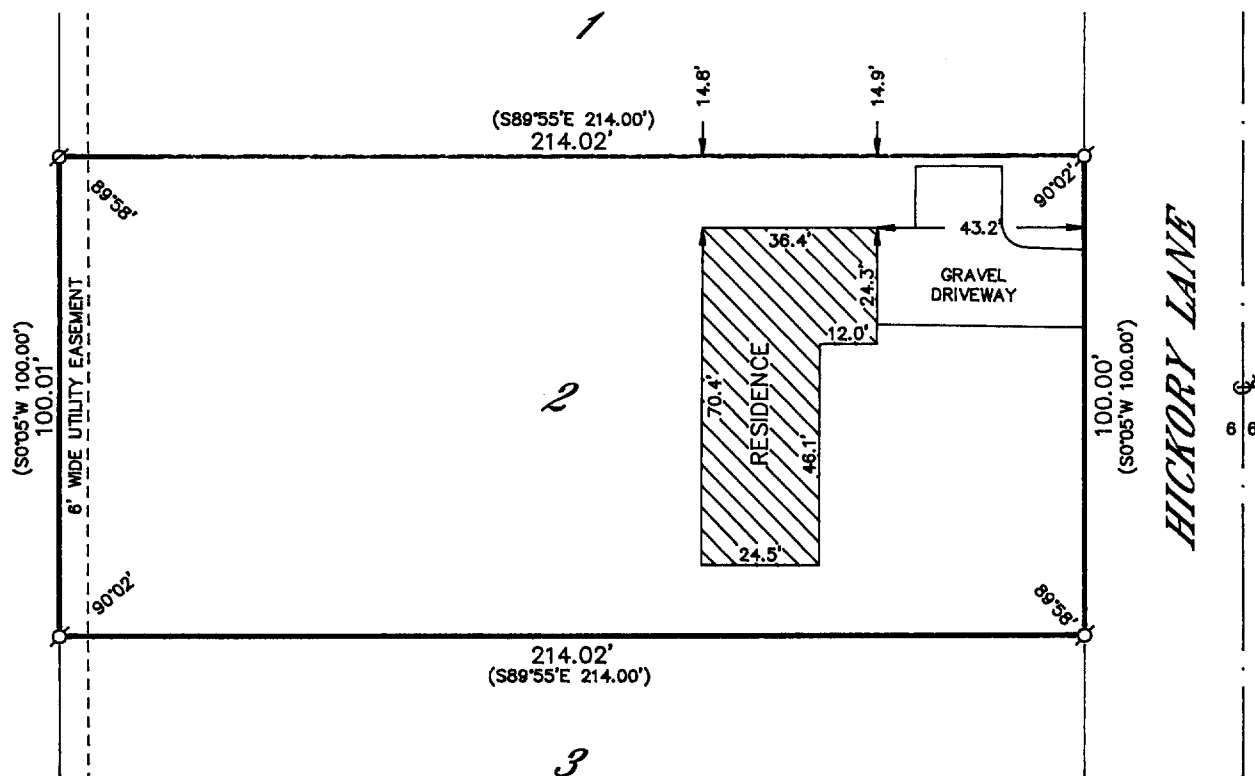

PLAT OF SURVEY OF

LOT 2 OF CERTIFIED SURVEY MAP NO. 1736 ACCORDING TO THE RECORDED PLAT THEREOF RECORDED IN VOLUME 8 OF CERTIFIED SURVEYS ON PAGE 147 AS DOCUMENT NO. 169629, SAID LOT 2 IS LOCATED IN THE CITY OF ELKHORN, WALWORTH COUNTY, WISCONSIN.

ORDERED BY: CENTURY 21 WOOD REALTY
704 NORTH LINCOLN
ELKHORN, WISCONSIN
53121

DECEIVED

dg

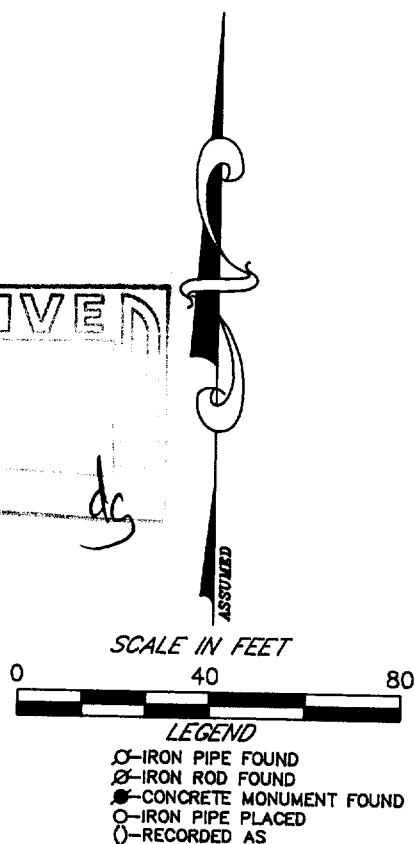

I HEREBY CERTIFY THAT I HAVE SURVEYED THE ABOVE DESCRIBED PROPERTY AND THAT THE ABOVE MAP IS A TRUE REPRESENTATION THEREOF AND SHOWS THE SIZE AND LOCATION OF THE PROPERTY, ITS EXTERIOR BOUNDARIES, THE LOCATION OF ALL VISIBLE STRUCTURES AND DIMENSIONS OF ALL PRINCIPAL BUILDINGS THEREON, BOUNDARY FENCES, APPARENT EASEMENTS, ROADWAYS AND VISIBLE ENCROACHMENTS, IF ANY, TO THE BEST OF MY KNOWLEDGE AND BELIEF.

THIS SURVEY IS MADE FOR THE USE OF THE PRESENT OWNERS OF THE PROPERTY AND ALSO THOSE WHO PURCHASE, MORTGAGE OR GUARANTEE THE TITLE THERETO WITHIN ONE (1) YEAR FROM DATE HEREOF.

Robert M. Baerenwald
ROBERT M. BAERENWALD
WISCONSIN REGISTERED LAND SURVEYOR, S-1508

200.13.1992
DATE JOB NO. 3520

NOTE: THIS IS NOT A CERTIFIED COPY UNLESS SEALED.

004-759

YA-1736-2