

ABERNATHY and ASSOCIATES

Kenneth B. Abernathy Jr.

Wisconsin Registered Land Surveyor S-1594

Rt. 3, Box 273
Elkhorn, Wisconsin 53121
Phone: (414) 723-4260 (office)
(414) 723-4813 (residence)

PLAT OF SURVEY

LOT 50 OF GREEN ACRES SUBDIVISION,
AS RECORDED IN VOL. 14 OF PLATS ON
PAGES 41 AND 42 AS DOCUMENT NO.
542288, BEING LOCATED IN THE NW 1/4
OF SECTION 8, TOWN 2 NORTH, RANGE 17
EAST, WALWORTH COUNTY, WISCONSIN.

ORDERED BY: CENTURY 21 WOOD REALTY
704 N. LINCOLN
ELKHORN, WI. 53121

OWNERS: JANET STOPPLE
J. ROZMARIN
WM. AND PATRICIA FERROLI

PLAT RECORDED IN
CABINET "A" SLIDE 143

LOT 51

LOT 50
0.51 ACRES

LOT 49

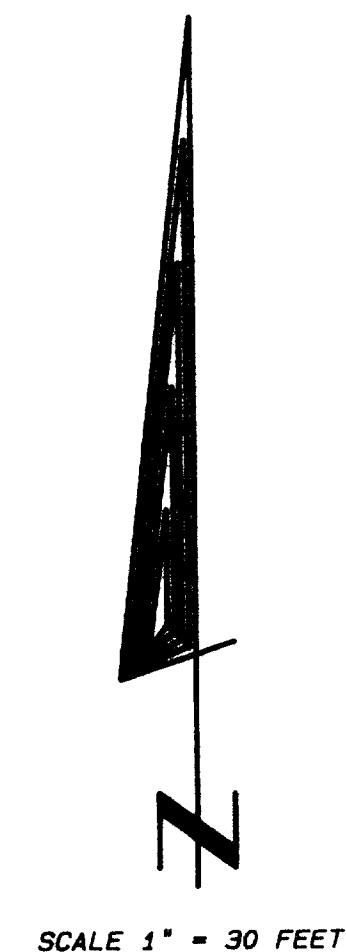
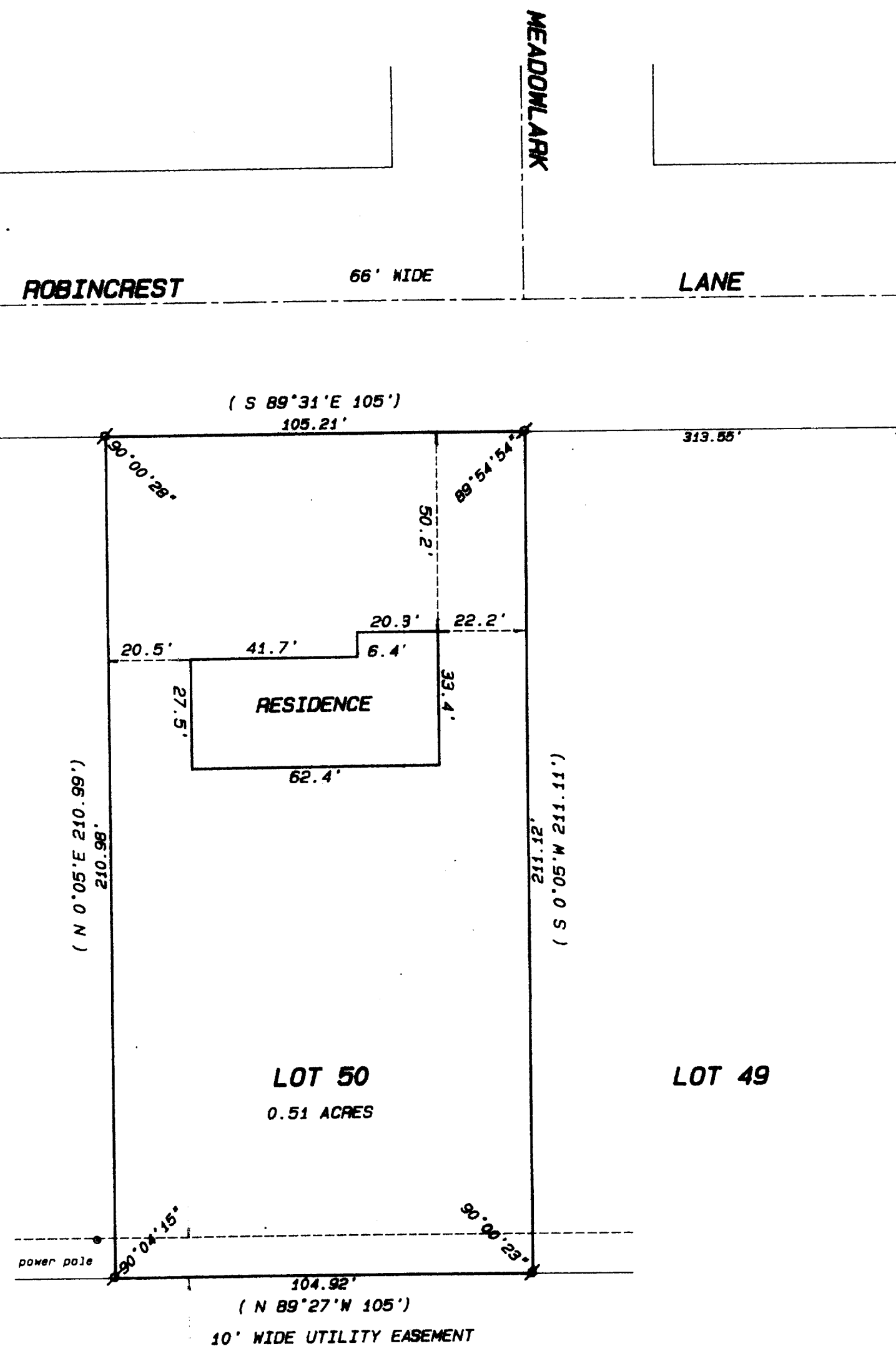

Legend

- FOUND IRON PIPE
- FOUND IRON ROD
- FOUND BRASS CAPPED MONUMENT
- FOUND CONCRETE MONUMENT
- CHISEL CUT IN CONCRETE
- SET IRON ROD, 24" LONG, WEIGHING 1.5 LBS./LINEAL FT., 3/4" DIA.
- SET IRON ROD, 30" LONG, WEIGHING 4.5 LBS./LINEAL FT., 1-11/16" DIA.
- RECORDED AS DIMENSION
- EXISTING FENCE



SCALE: 1" = 30' FEET



"I hereby certify that I have surveyed the above described property and that the above map is a true representation thereof and shows the size and location of the property, its exterior boundaries, the location of all visible structures and dimensions of all principal buildings thereon, boundary fences, apparent easements, roadways and visible encroachments, if any."

"This survey is made for the use of the present owners of the property, and also those who purchase, mortgage, or guarantee the title thereto within one year from date hereof."

Kenneth B. Abernathy, Jr.
WISCONSIN REGISTERED LAND SURVEYOR,
S-1594

Date: JULY 28, 1992 Job No. 92.711

YGR-50