

Rt. 3, Box 273
Elkhorn, Wisconsin 53121
Phone: (414) 723-4260 (office)
(414) 723-4813 (residence)

Diagram illustrating the layout of Storm Sewer Catch Basins. The diagram shows two basins, each with a flow line and an elevation marker. The left basin has a flow line labeled "FLOW LINE" and an elevation marker "EL. = 1010.0". The right basin has a flow line labeled "FLOW LINE" and an elevation marker "EL. = 1010.3". The top of the basins is labeled "TOP".

ORDERED BY: FIVE LAKES BUILDERS, INC.

ELEVATIONS ARE BASED ON CITY OF ELKHORN BENCHMARK #66 ELEVATION = 1013.80'. BOLT ON FIRE HYDRANT NEAR NORTHEAST CORNER LOT 1 C.S.M. # 2118.

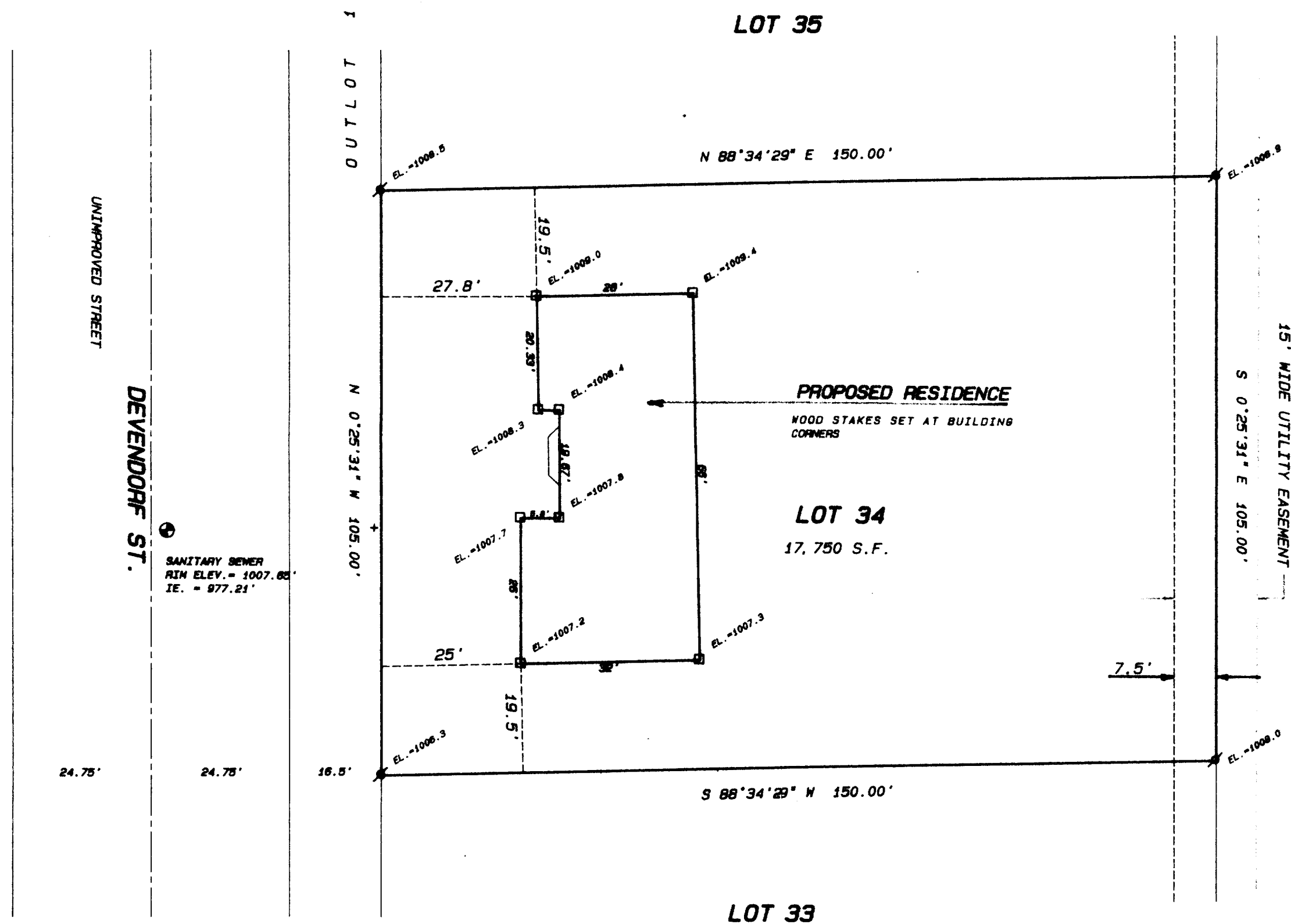

LOT 28

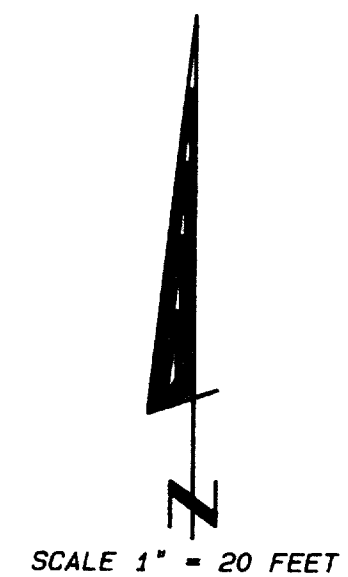

LOT 29

Legend

- FOUND IRON PIPE
 - FOUND IRON ROD
 - FOUND BRASS CAPPED MONUMENT
 - FOUND CONCRETE MONUMENT
 - CHISEL CUT IN CONCRETE
 - SET IRON ROD, 24" LONG, WEIGHING 1.5 LBS./LINEAL FT., 3/4" DIA.
 - SET IRON ROD, 30" LONG, WEIGHING 4.5 LBS./LINEAL FT., 1-11/16" DIA.
- RECORDED AS DIMENSION
EXISTING FENCE

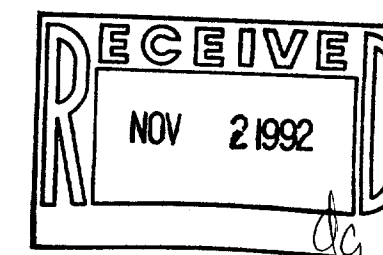

SCALE: 1"=20 FEET

**LOT 34 OF URBANDALE SUBDIVISION LOCATED IN
THE NORTHWEST 1/4 OF SECTION 1, TOWN 2
NORTH, RANGE 17 EAST, CITY OF ELKHORN,
WALWORTH COUNTY, WISCONSIN.**



"I hereby certify that the above map is a true representation of the property and that the above map is a true representation thereof and shows the size and location of the property, its exterior boundaries, the location of all visible structures and dimensions of all principal buildings thereon, boundary fences, apparent easements, roadways and visible encroachments, if any."

"This survey is made for the use of the present owners of the property, and also those who purchase a mortgage, or guarantee the title thereto within one year from date hereof."

hereof."

Kenneth B. Abernathy, Jr.

KENNETH B. ABERNATHY, JR.
WISCONSIN REGISTERED LAND SURVEYOR

Date: 9/16/92 Job No. S-1594 92-909

Date: 9/16/92 Job No. 92.909

004-750

44-34