

PLAT OF SURVEY

LOT 3 OF URBANDALE, A SUBDIVISION LOCATED IN THE SW 1/4 OF THE NW 1/4, THE SE 1/4 OF THE NW 1/4, THE SW 1/4 OF THE NE 1/4, AND THE NW 1/4 OF THE SW 1/4 OF SECTION 1, TOWN 2 NORTH, RANGE 16 EAST, CITY OF ELKHORN, WALWORTH COUNTY, WISCONSIN.

OWNER: ERIC JONES
511 S. LINCOLN ST.
ELKHORN, WI. 53121

LINE	DISTANCE
L1	8.50
L2	10.00
L3	10.00
L4	8.50
L5	10.00
L6	4.50
L7	6.00
L8	6.50
L9	2.00
L10	8.50
L11	6.00
L12	4.50
L13	10.00

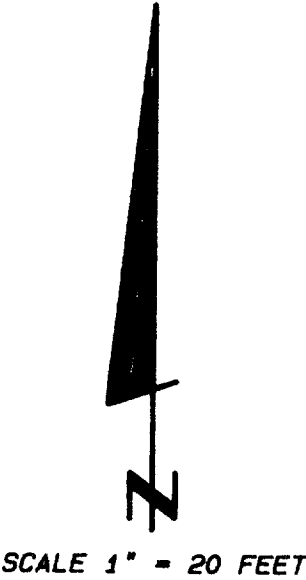
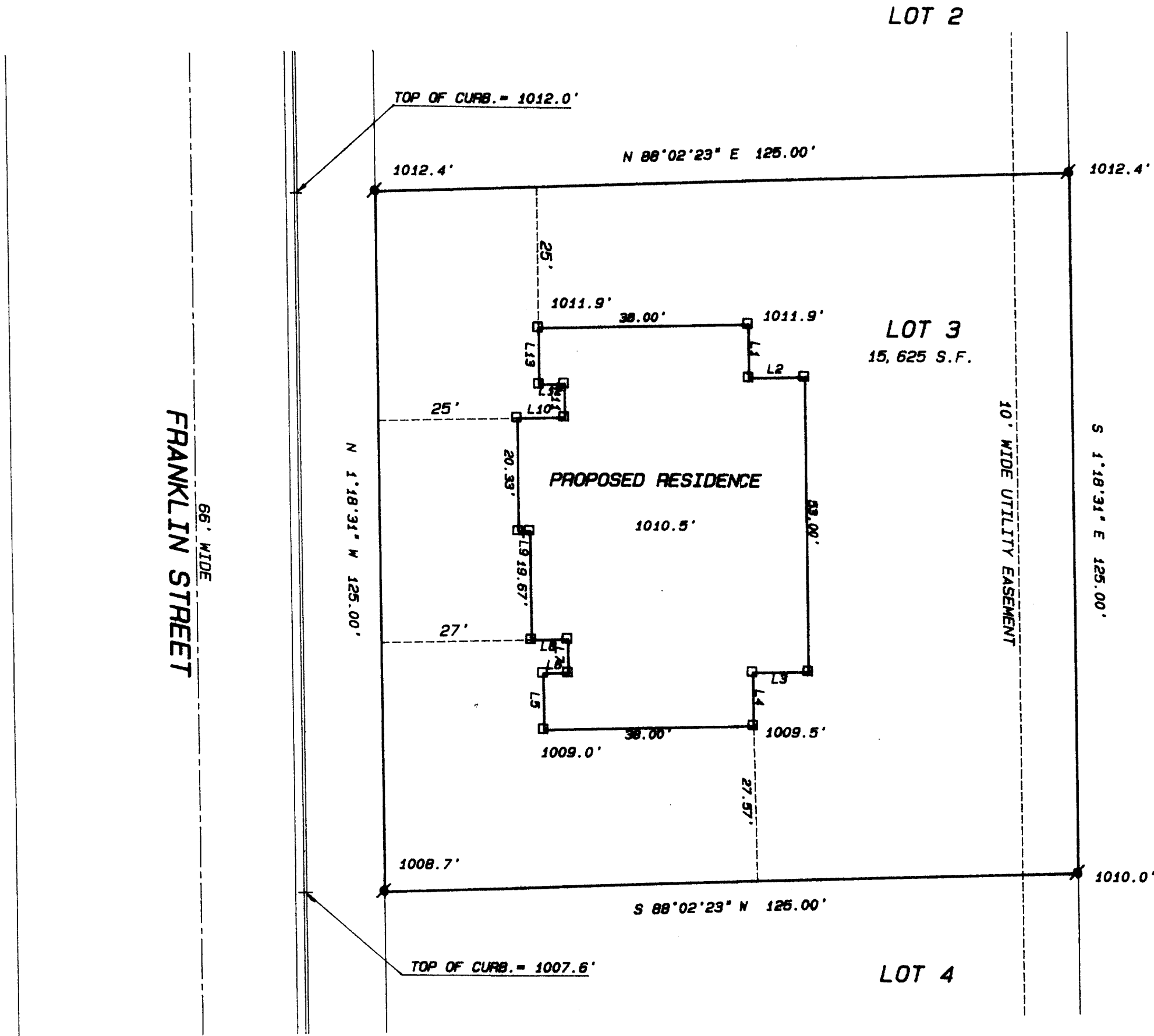

- Legend
- FOUND IRON PIPE
 - FOUND IRON ROD
 - FOUND BRASS CAPPED MONUMENT
 - FOUND CONCRETE MONUMENT
 - CHISEL CUT IN CONCRETE
 - SET IRON ROD, 24" LONG, WEIGHING 1.5 LBS./LINEAL FT., 3/4" DIA.
 - SET IRON ROD, 30" LONG, WEIGHING 4.5 LBS./LINEAL FT., 1-11/16" DIA.
 - (xx) RECORDED AS DIMENSION
 - EXISTING FENCE

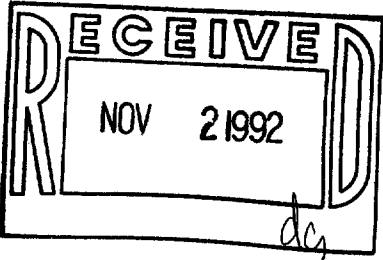

SCALE: 1" = 20 FEET

NOTE:
ELEVATIONS ARE BASED ON CITY BENCHMARK # 85 ELEV. = 1017.38'

FIRST FLOOR ELEVATION TO BE DETERMINED BY BUILDER, OWNER AND APPROVED BY CITY OF ELKHORN BUILDING INSPECTOR BASED ON THE INFORMATION PROVIDED BY THIS SURVEY.



"I hereby certify that I have surveyed the above described property and that the above map is a true representation thereof and shows the size and location of the property, its exterior boundaries, the location of all visible structures and dimensions of all principal buildings thereon, boundary fences, apparent easements, roadways and visible encroachments, if any."
"This survey is made for the use of the present owners of the property, and also those who purchase, mortgage, or guarantee the title thereto within one year from date hereof."

Kenneth B. Abernathy, Jr.
KENNETH B. ABERNATHY, JR.
WISCONSIN REGISTERED LAND SURVEYOR,
S-1594

Date: 10/5/92 Job No. 72-716