

ABELL
SURVEYING & MAPPING
 DELAVAN, WISCONSIN 53115
 414-728-8787

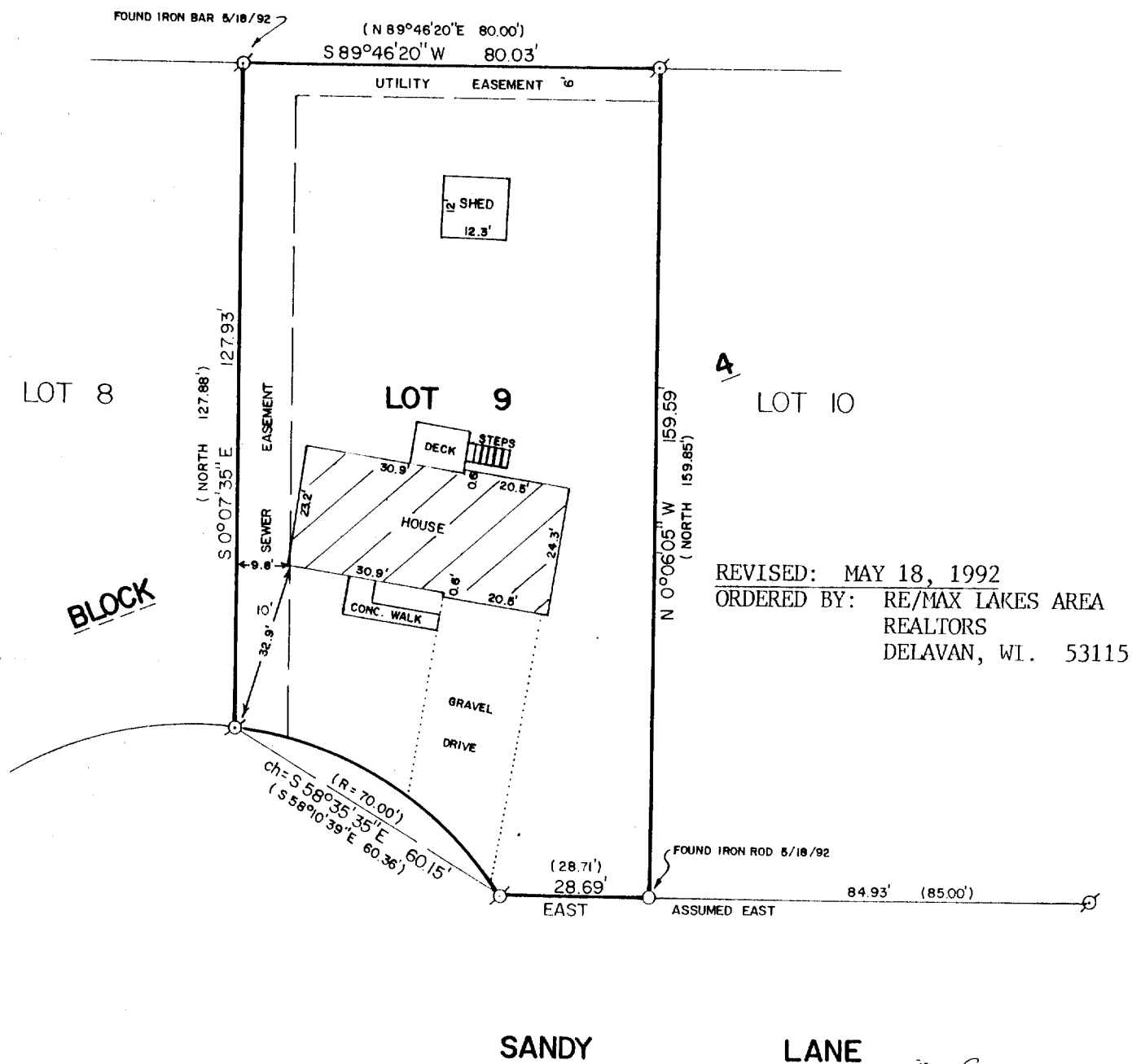

REVISED: MAY 18, 1992
 ORDERED BY: RE/MAX LAKES AREA
 REALTORS
 DELAVAN, WI. 53115

PLAT OF SURVEY OF

LOT 9, BLOCK 4, FAIRLANE SUBDIVISION ADD'N NO. 1, CITY
 OF ELKHORN, WALWORTH COUNTY, WISCONSIN.

ORDERED BY: ERA LANHAM REALTY
 20 S. WASHINGTON ST.
 ELKHORN, WI. 53121

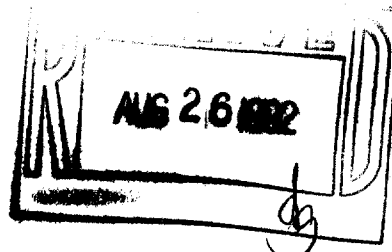

SCALE - 1"=30'

LEGEND

- ⊗ - IRON PIPE FOUND
- - IRON ROD SET
- () - RECORDED AS

I HEREBY CERTIFY THAT I HAVE SURVEYED THE ABOVE DESCRIBED PROPERTY AND THAT THE ABOVE MAP IS A TRUE REPRESENTATION THEREOF AND SHOWS THE SIZE AND LOCATION OF THE PROPERTY, ITS EXTERIOR BOUNDARIES, THE LOCATION OF ALL VISIBLE STRUCTURES AND DIMENSIONS OF ALL PRINCIPAL BUILDINGS THEREON, BOUNDARY FENCES, APPARENT EASEMENTS, ROADWAYS AND VISIBLE ENCROACHMENTS, IF ANY, TO THE BEST OF MY KNOWLEDGE AND BELIEF.

THIS SURVEY IS MADE FOR THE USE OF THE PRESENT OWNERS OF THE PROPERTY, AND ALSO THOSE WHO PURCHASE, MORTGAGE, OR GUARANTEE THE TITLE THERETO WITHIN ONE (1) YEAR FROM DATE HEREOF.

David F. Abell
 DAVID F. ABELL
 WISCONSIN REGISTERED LAND SURVEYOR, S-1596

DATE *November 13, 1989* JOB NUMBER - 89244
 NOTE: THIS IS NOT A CERTIFIED COPY UNLESS SEALED.