

ABELL SURVEYING & MAPPING

DELAVAN, WISCONSIN 53115

414-728-6737

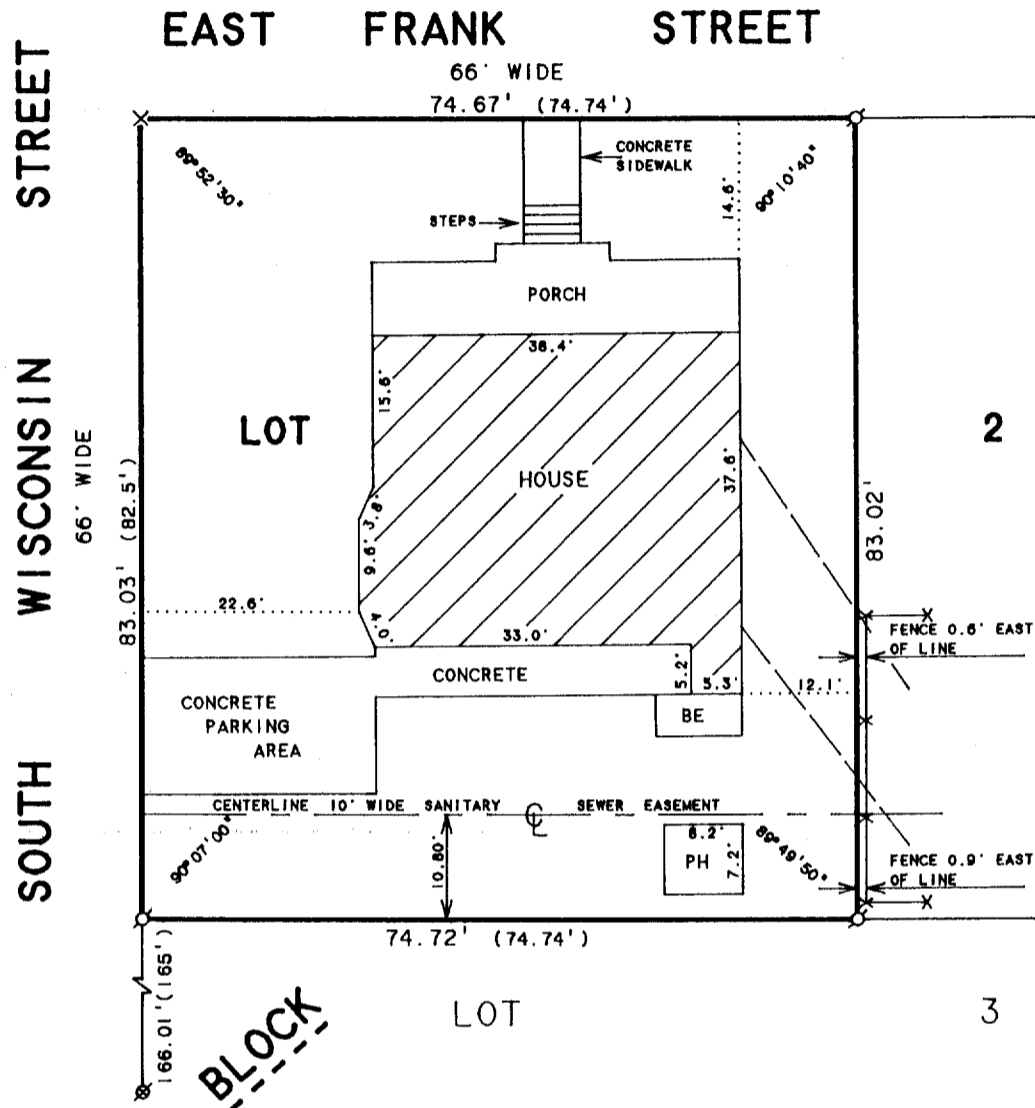

PLAT OF SURVEY OF

THE WEST 74.74 FEET OF LOT 2, BLOCK 49 OF
ROCKWELL'S SECOND ADDITION TO THE CITY OF
ELKHORN, WALWORTH COUNTY, WISCONSIN

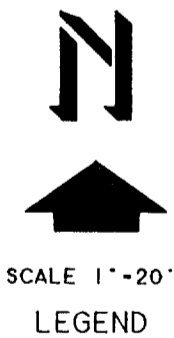

- - IRON PIPE FOUND
- ✕ - CUTCROSS IN CONCRETE FOUND
- ⊗ - RR SPIKE FOUND
- ✱ - WOOD FENCE
- - OVERHEAD UTILITY LINES
- BE - BASEMENT ENTRY
- PH - PLAY HOUSE
- () - RECORDED AS

I HEREBY CERTIFY THAT I HAVE SURVEYED THE ABOVE DESCRIBED PROPERTY AND THAT THE ABOVE MAP IS A TRUE REPRESENTATION THEREOF AND SHOWS THE SIZE AND LOCATION OF THE PROPERTY, ITS EXTERIOR BOUNDARIES, THE LOCATION OF ALL VISIBLE STRUCTURES AND DIMENSIONS OF ALL PRINCIPAL BUILDINGS THEREON, BOUNDARY FENCES, APPARENT EASEMENTS, ROADWAYS AND VISIBLE ENCROACHMENTS, IF ANY, TO THE BEST OF MY KNOWLEDGE AND BELIEF.

THIS SURVEY IS MADE FOR THE USE OF THE PRESENT OWNERS OF THE PROPERTY, AND ALSO THOSE WHO PURCHASE, MORTGAGE, OR GUARANTEE THE TITLE THERETO WITHIN ONE (1) YEAR FROM DATE HEREON.

David F. Abell

DAVID F. ABELL
WISCONSIN REGISTERED LAND SURVEYOR, S-1596

April 20, 1992

DATE: April 20, 1992 JOB NUMBER - 92061
NOTE: THIS IS NOT A CERTIFIED COPY UNLESS SEALED.

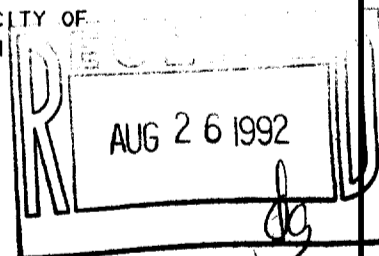

ORDERED BY: RE/MAX-LAKES AREA REALTORS
1815 N. SHORE DRIVE
DELAVAN, WI. 53115