

# WALWORTH COUNTY SURVEYING & MAPPING

727 HENRY STREET  
LAKE GENEVA, WISCONSIN  
414-248-0505

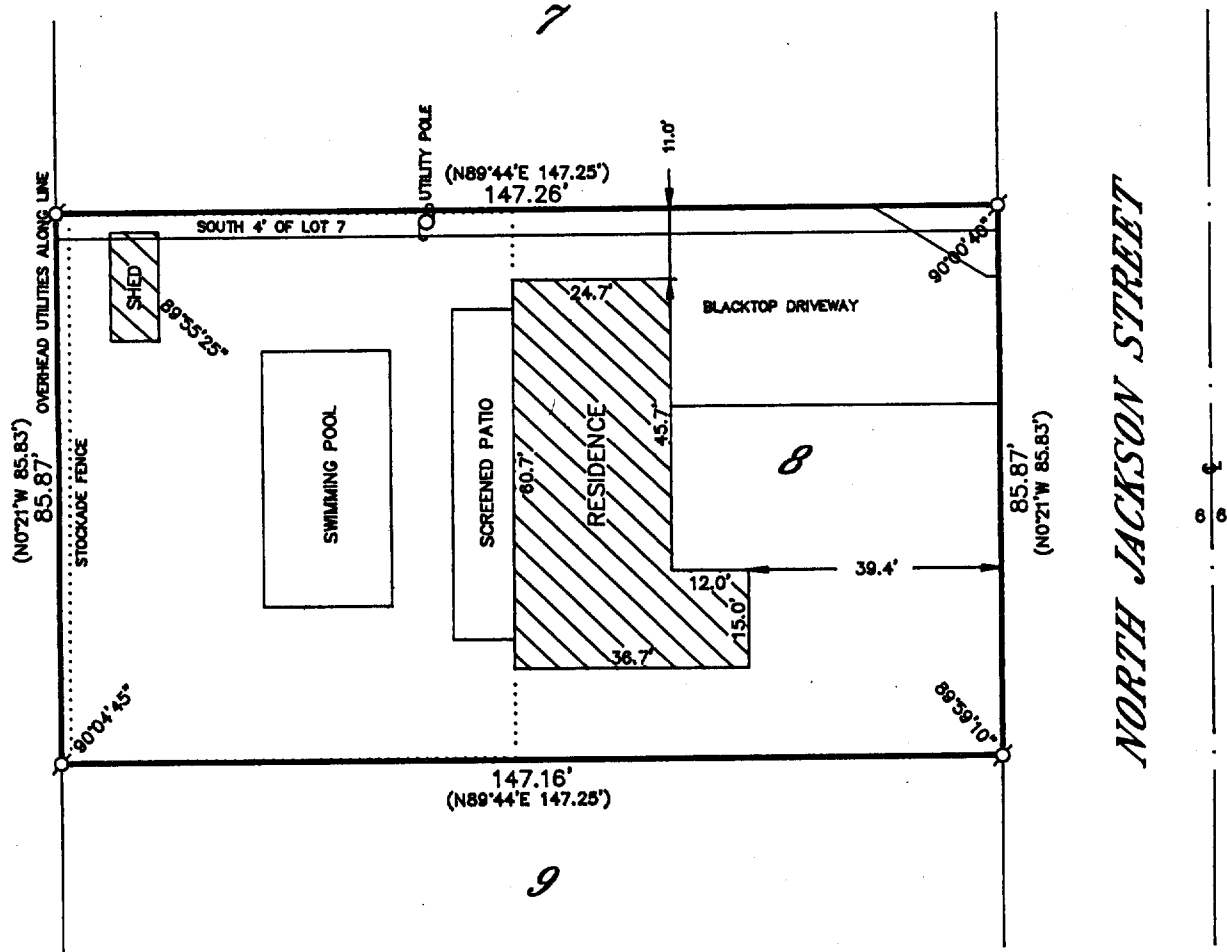

## PLAT OF SURVEY OF

LOT 8 AND THE SOUTH 4.00 FEET OF LOT 7 OF BLOCK  
1, TREE TOWNS SUBDIVISION, LOCATED IN THE NORTH-  
WEST 1/4 OF SECTION 31, T 3 N, R 17 E, CITY OF  
ELKHORN, WALWORTH COUNTY, WISCONSIN.

ORDERED BY: MARK KETCHPAW  
C/O ADVANTAGE BANK  
409 BROAD STREET  
LAKE GENEVA, WISCONSIN  
53147

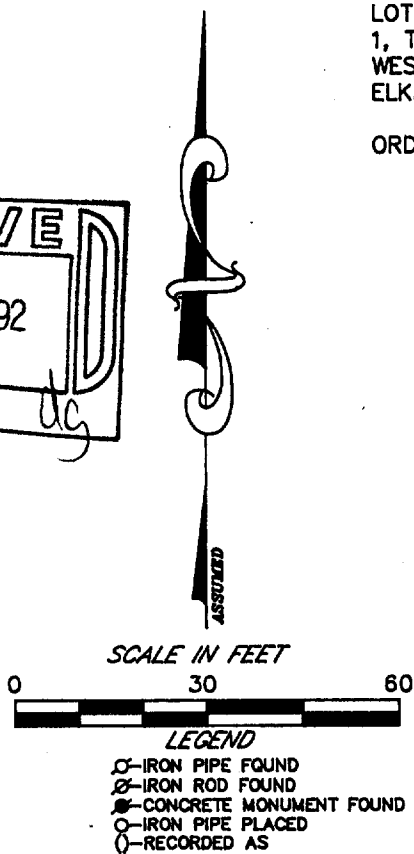
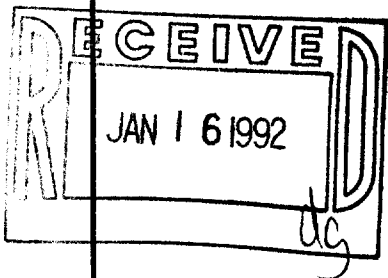

I HEREBY CERTIFY THAT I HAVE SURVEYED THE ABOVE DESCRIBED  
PROPERTY AND THAT THE ABOVE MAP IS A TRUE REPRESENTATION  
THEREOF AND SHOWS THE SIZE AND LOCATION OF THE PROPERTY,  
ITS EXTERIOR BOUNDARIES, THE LOCATION OF ALL VISIBLE STRUCTURES  
AND DIMENSIONS OF ALL PRINCIPAL BUILDINGS THEREON, BOUNDARY  
FENCES, APPARENT EASEMENTS, ROADWAYS AND VISIBLE ENCROACH-  
MENTS, IF ANY, TO THE BEST OF MY KNOWLEDGE AND BELIEF.

THIS SURVEY IS MADE FOR THE USE OF THE PRESENT OWNERS OF  
THE PROPERTY AND ALSO THOSE WHO PURCHASE, MORTGAGE OR  
GUARANTEE THE TITLE THERETO WITHIN ONE (1) YEAR FROM DATE  
HEREOF.

*Robert M. Baerenwald*  
ROBERT M. BAERENWALD  
WISCONSIN REGISTERED LAND SURVEYOR, S-1508

*May 9, 1991*  
DATE 008 110 2897

NOTE: THIS IS NOT A CERTIFIED COPY UNLESS SEALED.

004-736

YTS-8