

ABELL SURVEYING & MAPPING

DELAVER, WISCONSIN 53115

414-728-6737

STREET

PLEASANT

COURT

STREET

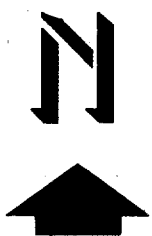
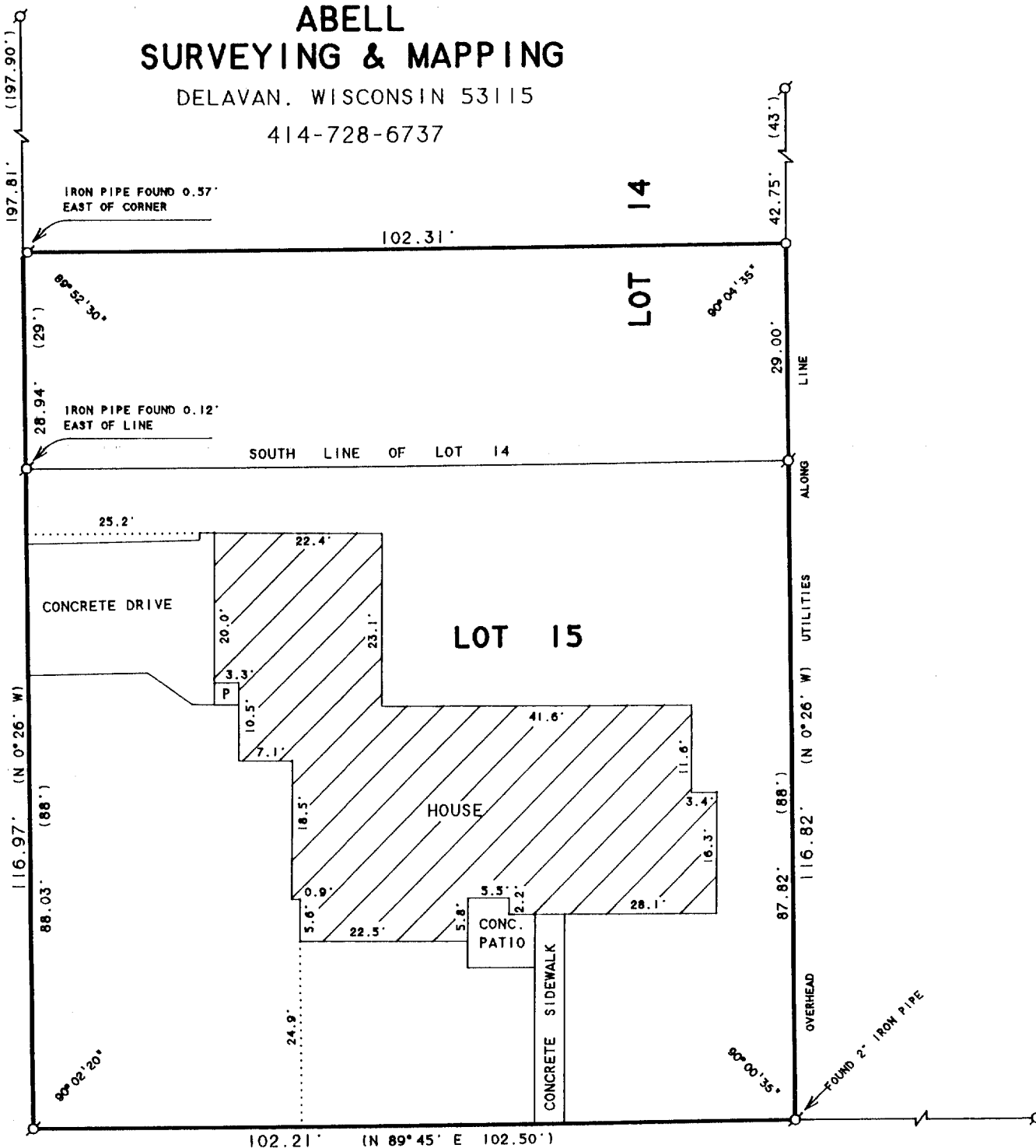

SCALE 1"=20'

LEGEND

- - IRON PIPE FOUND
- - IRON PIPE SET
- P - PORCH
- () - RECORDED AS

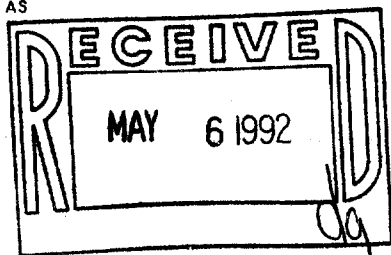

ORDERED BY: TOM HILKER
528 W. COURT ST.
ELKHORN, WI. 53121

PLAT OF SURVEY OF

Lot numbered Fifteen (15) and the South Twenty-nine (29) feet of Lot numbered Fourteen (14), Bartelson Subdivision, in the City of Elkhorn, County of Walworth and State of Wisconsin.

I HEREBY CERTIFY THAT I HAVE SURVEYED THE ABOVE DESCRIBED PROPERTY AND THAT THE ABOVE MAP IS A TRUE REPRESENTATION THEREOF AND SHOWS THE SIZE AND LOCATION OF THE PROPERTY, ITS EXTERIOR BOUNDARIES, THE LOCATION OF ALL VISIBLE STRUCTURES AND DIMENSIONS OF ALL PRINCIPAL BUILDINGS THEREON, BOUNDARY FENCES, APPARENT EASEMENTS, ROADWAYS AND VISIBLE ENCROACHMENTS, IF ANY, TO THE BEST OF MY KNOWLEDGE AND BELIEF.

THIS SURVEY IS MADE FOR THE USE OF THE PRESENT OWNERS OF THE PROPERTY, AND ALSO THOSE WHO PURCHASE, MORTGAGE, OR GUARANTEE THE TITLE THERETO WITHIN ONE (1) YEAR FROM DATE HEREON.

David F. Abell

DAVID F. ABELL
WISCONSIN REGISTERED LAND SURVEYOR, S-1596

February 21, 1992

DATE JOB NUMBER - 92025
NOTE: THIS IS NOT A CERTIFIED COPY UNLESS SEALED.