

ABELL SURVEYING & MAPPING

DELAVAN, WISCONSIN 53115

414-728-6737

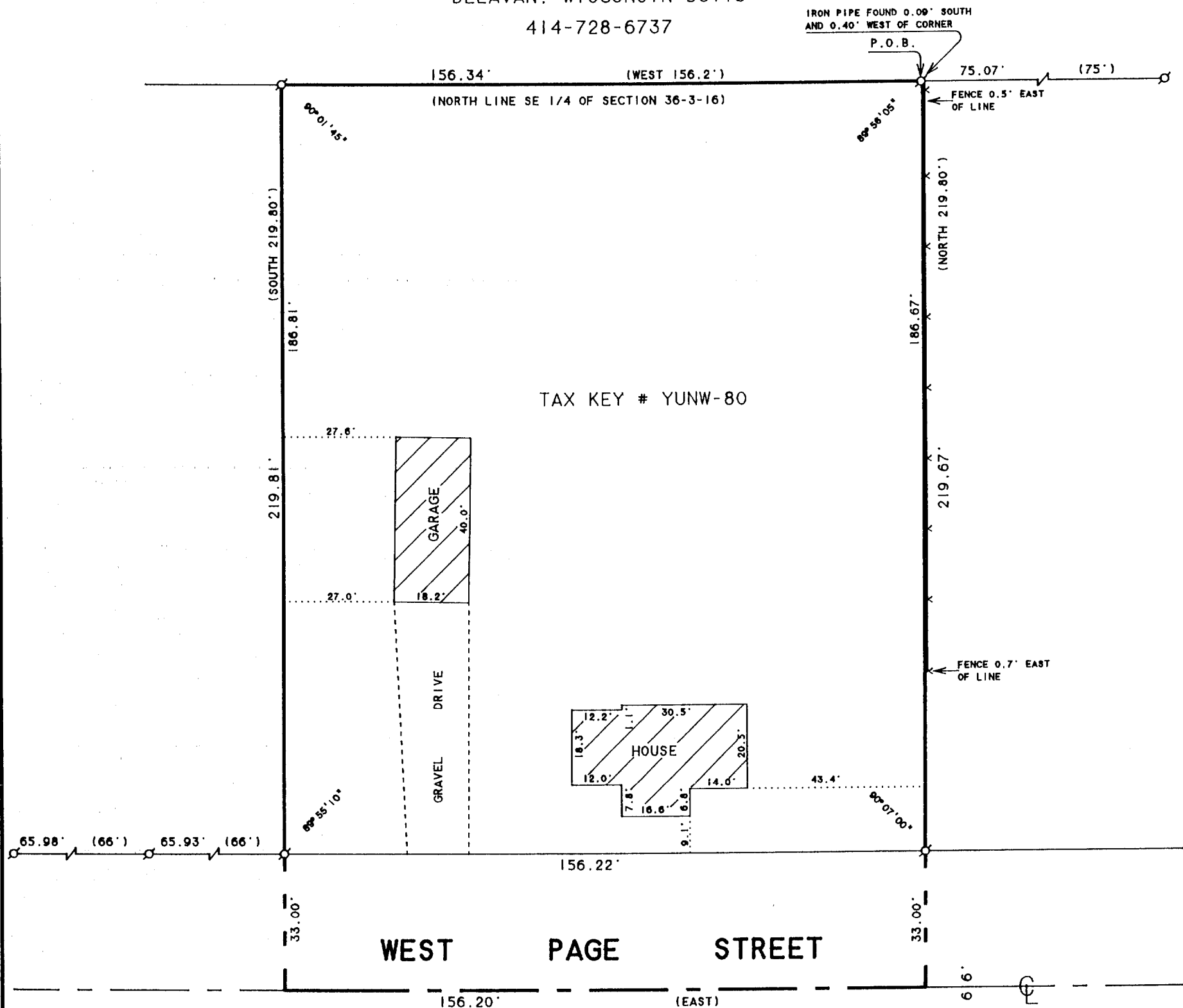

TAX KEY # YUNW-80

PLAT OF SURVEY OF

A parcel of land located in the SE 1/4 of Section 36, T3N, R16E, City of Elkhorn, County of Walworth, State of Wisconsin, and described as follows, to-wit: Commencing at the NW corner of Block 6 of the Original Plat of the City of Elkhorn, thence West along the North line of said SE 1/4, 150 feet to the place of beginning; thence West on said 1/4 Section line 156.2 feet; thence South parallel to the West line of said Block 6, 219.80 feet to the center line of Page Street; thence East along the center line of said Street 156.2 feet; thence North parallel to the said West line of said Block 6, 219.80 feet to the place of beginning.

SCALE 1"=30'

LEGEND

- - IRON PIPE FOUND
- ✱ - WOOD FENCE
- () - RECORDED AS

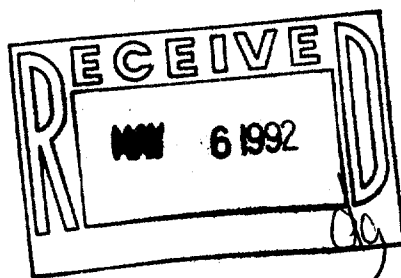

I HEREBY CERTIFY THAT I HAVE SURVEYED THE ABOVE DESCRIBED PROPERTY AND THAT THE ABOVE MAP IS A TRUE REPRESENTATION THEREOF AND SHOWS THE SIZE AND LOCATION OF THE PROPERTY, ITS EXTERIOR BOUNDARIES, THE LOCATION OF ALL VISIBLE STRUCTURES AND DIMENSIONS OF ALL PRINCIPAL BUILDINGS THEREON, BOUNDARY FENCES, APPARENT EASEMENTS, ROADWAYS AND VISIBLE ENCROACHMENTS, IF ANY, TO THE BEST OF MY KNOWLEDGE AND BELIEF.

THIS SURVEY IS MADE FOR THE USE OF THE PRESENT OWNERS OF THE PROPERTY, AND ALSO THOSE WHO PURCHASE, MORTGAGE, OR GUARANTEE THE TITLE THERETO WITHIN ONE (1) YEAR FROM DATE HEREON.

David F. Abell

DAVID F. ABELL
WISCONSIN REGISTERED LAND SURVEYOR, S-1596

ORDERED BY: RE/MAX-LAKES AREA REALTORS
1815 N. SHORE DRIVE
DELAVAN, WI. 53115

February 12, 1992

DATE: February 12, 1992 JOB NUMBER - 92019
NOTE: THIS IS NOT A CERTIFIED COPY UNLESS SEALED.

004-713

YUNW-80