

WETLAND LINE LOCATION
-OF-

LOT 9, RENDON SUBDIVISION, located in all quarters of the Northwest 1/4 of Section 31, Township 3 North, Range 17 East in the City of Elkhorn, Walworth County, Wisconsin.

Prepared For: Southeastern Wisconsin Housing Corp.

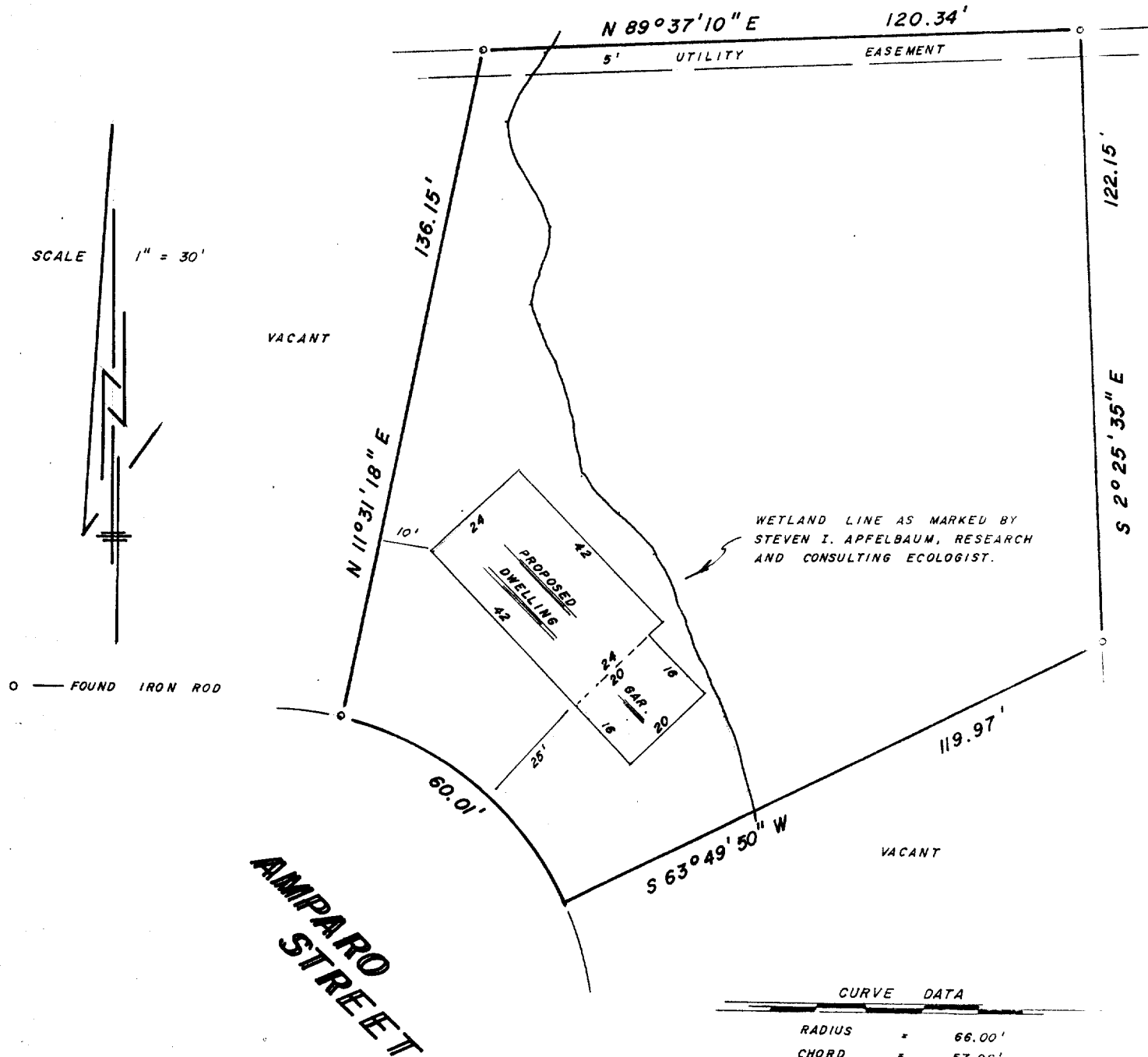

CURVE DATA	
RADIUS	= 66.00'
CHORD	= 57.96'
	N 50°49'46.5" W
I L	= 52°05'31"



B.W. SURVEYING

Land Surveys
Mapping And Planning
35117 Academy Road
Burlington, Wisconsin 53105
(414) 534-4109

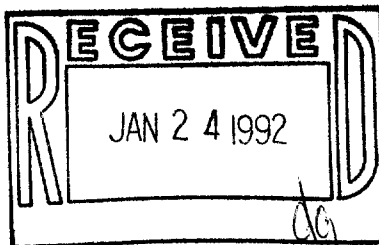

"I hereby certify that I have surveyed the above described property and that the above map is a true representation thereof and shows the size and location of the property, its exterior boundaries, the location of all visible structures and dimensions of all principal buildings thereon, boundary fences, apparent easements, roadways and encroachments, if any.

"This survey is made for the use of the present owners of the property, and those who purchase, mortgage, or guarantee the title thereto within one year from date hereof"

THIS IS NOT AN ORIGINAL PRINT
UNLESS THIS SEAL IS RED

Robert J. Wetzel

ROBERT J. WETZEL
REGISTERED LAND SURVEYOR - 778

9/3/91
DATE

694
JOB NUMBER

004-696

VRE-9