

PLAT OF SURVEY

of a parcel of land located in the Southwest Quarter of Section 36, Township 3 North, Range 16 East of the Fourth Principal Meridian, in the City of Elkhorn, Walworth County, Wisconsin, and described as follows: Beginning at an iron stake in the North and South center line of Section 36, Township 3 North, Range 16 East of the Fourth Principal Meridian, that is 320.84 feet North of the north line of West Jefferson Street of the City of Elkhorn, thence West 180.62 feet to an iron stake, thence North 74.85 feet to an iron stake, thence East 160.62 feet to an iron stake, thence South 74.85 feet to the place of beginning.

AMBIT LAND SURVEYING
P.O. Box 42
Bassett, WI. 53101
414-537-4874

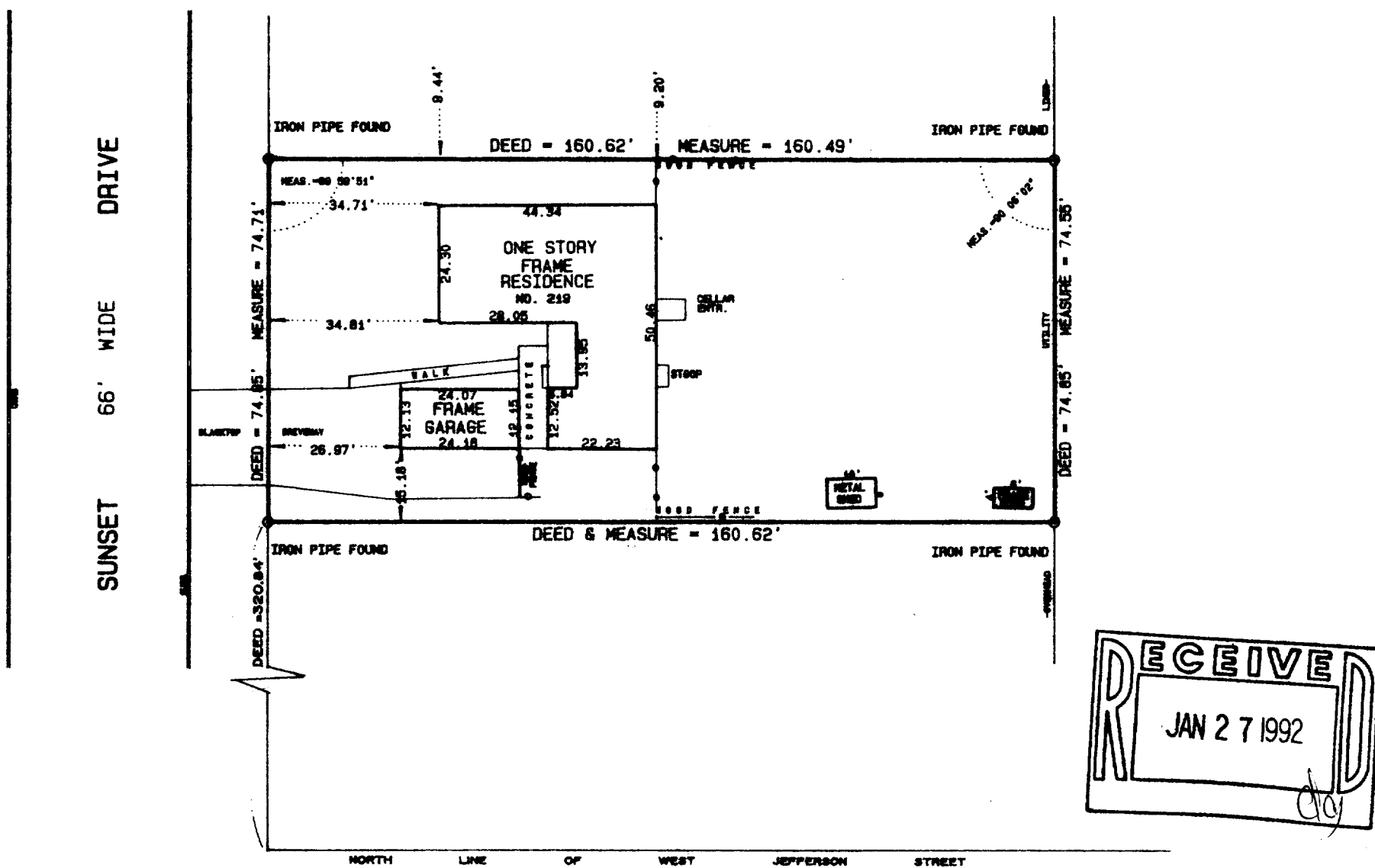

I hereby certify that I have surveyed the above described property and the above plat is a true representation thereof and shows the size and location of the property, its exterior boundaries, the location and dimensions of all visible structures thereon, boundary fences, apparent easements and roadways and visible encroachments, if any.

This survey is made for the exclusive use of the present owners of the property, and also those who purchase, mortgage, or guarantee the title thereto within one year from the date hereof.

Dated at Bassett, Wisconsin this 10th day of JUNE 1991.

Mark A. Bolender
Mark A. Bolender
Wisconsin Registered Land Surveyor S - 1784

SCALE 1" = 30'
ORDERED BY J. Galley / GALLEY & LASKY
JOB NO. 91087



004-687

YUNW 00064