

PLAT OF SURVEY

OF

Jensen Surveying & Mapping S.C.
45 S. Wisconsin St. P.O. Box 322
Elkhorn, Wisconsin. 53121
(414) 723-3434

Beginning at an iron stake at the Southeast corner of Block Fourteen (14) of the Original Plat of the Village (now City) of Elkhorn, running thence North on the East line of said Block Eighty-three (83) feet, more or less, to an iron stake, thence West on a line parallel with the South line of said Block to the West line of the East Half of the East Half of the South One and One-Half (1 1/2) acres of said Block, thence South on the West line of the East Half of the East Half of the South One and One-half (1 1/2) acres of said Block to the South line thereof, thence East on the South line of said Block to the place of beginning.

SURVEYED FOR: SUSAN PETERSON
112 E. COURT ST.
ELKHORN, WI 53125

Note: Recorded dimensions taken from H.H. Tubbs 1930 resurvey of Elkhorn

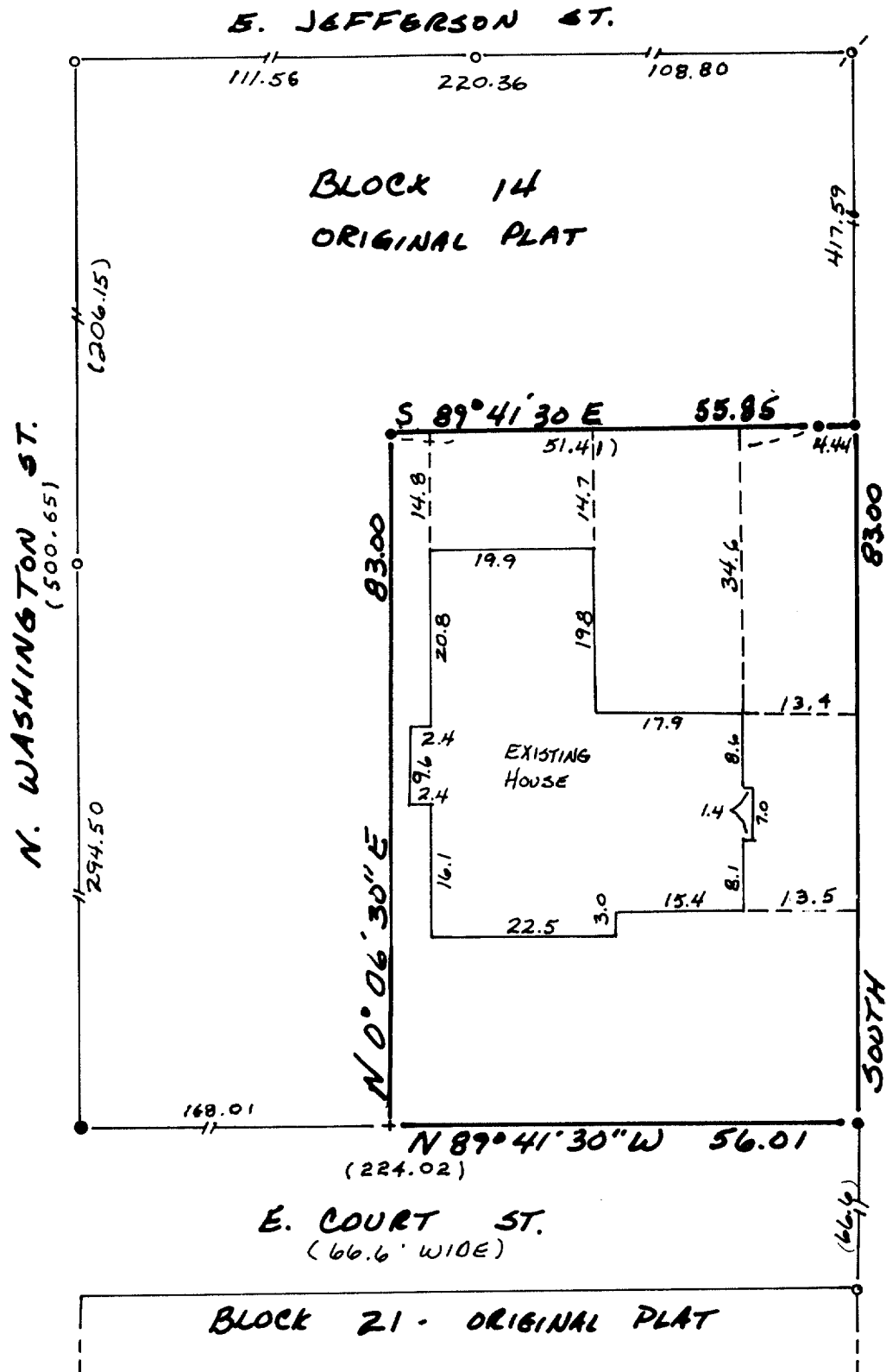
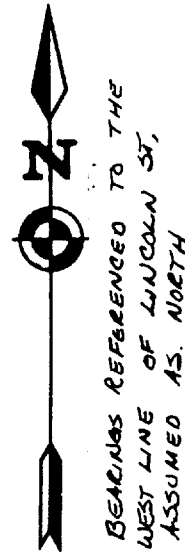

LEGEND

- o ~ FOUND IRON PIPE
- δ ~ FOUND IRON ROD
- ~ SET IRON ROD
- + ~ SET CROSSCUT
- () ~ RECORDED DIMENSION

Mapping Date: July 1, 1991

SCALE: 1" = 20'

Copyright © 1991 by Jensen Surveying & Mapping S.C.

All rights reserved. No part of this survey plat may be reproduced or transmitted in any form by any means - graphic, electronic, or mechanical, including photocopying, tracing, or information storage and retrieval systems - without permission in writing from Thomas P.A. Jensen, Jensen Surveying & Mapping S.C.

I, Thomas P.A. Jensen, Wisconsin Registered Land Surveyor, do hereby certify that this survey was performed by me, or under my direction, in full compliance with the owner's/agent's instructions and Chapter A-E 7 of the Wisconsin Administrative Code "Minimum Standards For Property Surveys"; and that this map is an accurate representation thereof to the best of my knowledge and belief.

004-683

Thomas P.A. Jensen
Thomas P.A. Jensen R.L.S-1084
Jensen Surveying & Mapping S.C.

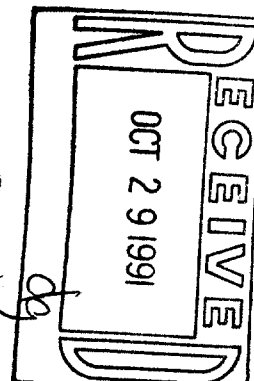
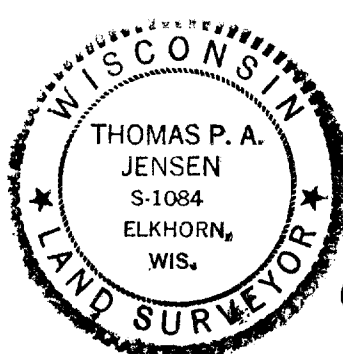

408 00087

Job# 1991.102

Note: This survey plat is not certified unless signed and sealed in red ink.