

## of

Surveyed for: Robert Reed  
640 North Broad  
Elkhorn, WI 53121

Bearings are referenced to  
the subdivision plat

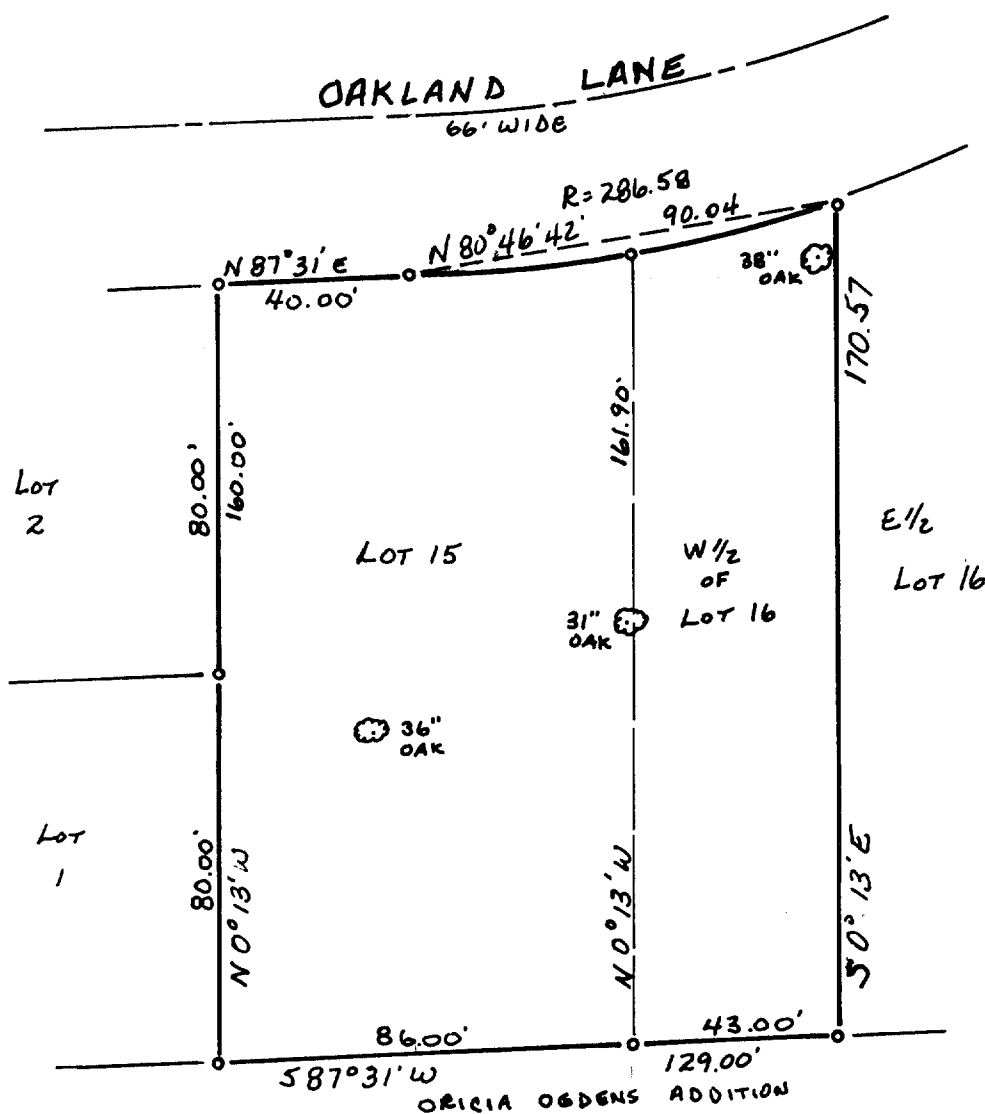

All rights reserved. No part of this survey plat may be reproduced or transmitted in any form by any means - graphic, electronic, or mechanical, including photocopying, tracing, or information storage and retrieval systems - without permission in writing from Thomas P.A. Jensen.

I, LLOYD L. Jensen, Wisconsin Registered Land Surveyor, do hereby certify that this survey was performed by me, or under my direction, in full compliance with the owner's/agent's instructions and Chapter A-E 7 of the Wisconsin Administrative Code ' Minimum Standards For Property Surveys ', and that this map is an accurate representation thereof to the best of my knowledge and belief.

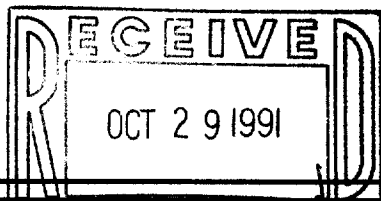

Lloyd L. Jensen

○ ~ Found iron pipe  
( ) ~ Recorded as dimension

**Jensen Surveying & Mapping S.C.**  
45 South Wisconsin Street P.O. Box 322  
Elkhorn, Wisconsin. 53121.  
(414) 723-3434

**Revisions:**

Sheet 1 of 1 Sheets

Job reference number:

1991.004

40 00015

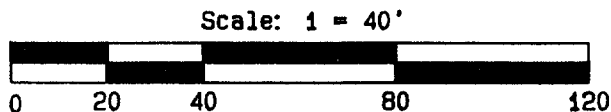

004-680