

**ABERNATHY and ASSOCIATES****Kenneth B. Abernathy Jr.****Wisconsin Registered Land Surveyor S-1594**

Rt. 3, Box 273  
Elkhorn, Wisconsin 53121  
Phone: (414) 723-4260 (office)  
(414) 723-4813 (residence)

**PLAT OF SURVEY**

**LOT 10, BLOCK 43, DAVIS ADDITION, CITY OF ELKHORN,  
WALNORTH COUNTY, WISCONSIN.**

**ORDERED BY: MODERN REALTY**

102 N. WISCONSIN ST.  
ELKHORN, WI. 53121

NOTE: SEE SURVEY NO. 1990.505 BY THIS FIRM FOR OVERALL BLOCK DIMENSIONS.  
BLOCK PRORATION IS BASED ON TUBB'S RECORDS AND EXISTING MONUMENTATION.

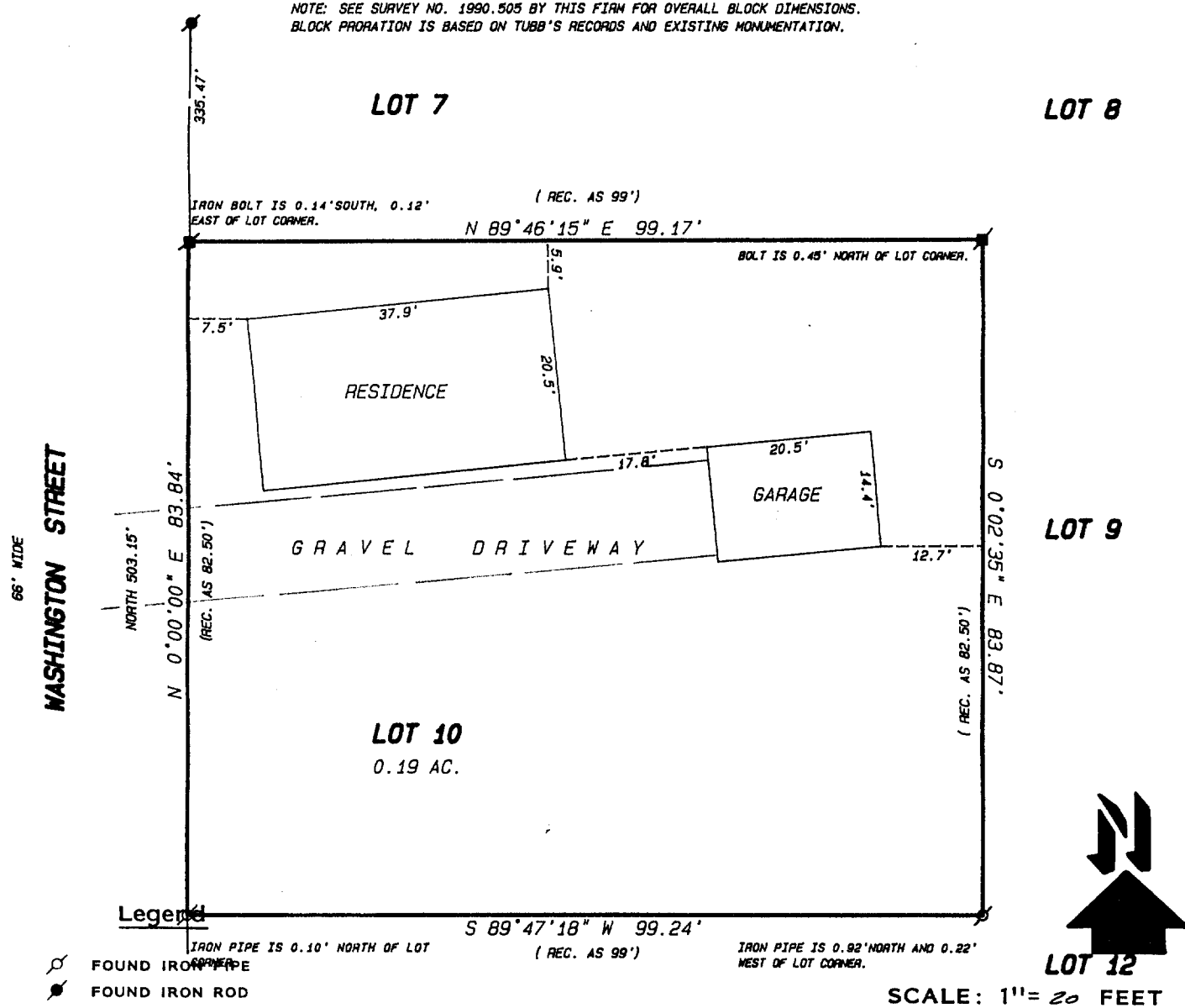

"I hereby certify that I have surveyed the above described property and that the above map is a true representation thereof and shows the size and location of the property, its exterior boundaries, the location of all visible structures and dimensions of all principal buildings thereon, boundary fences, apparent easements, roadways and visible encroachments, if any."

"This survey is made for the use of the present owners of the property, and also those who purchase, mortgage, or guarantee the title thereto within one year from date hereof."

*Kenneth B. Abernathy Jr.*  
**KENNETH B. ABERNATHY, JR.**  
WISCONSIN REGISTERED LAND SURVEYOR,  
S-1594

Date: MAY 28, 1991 Job No. 90.505A

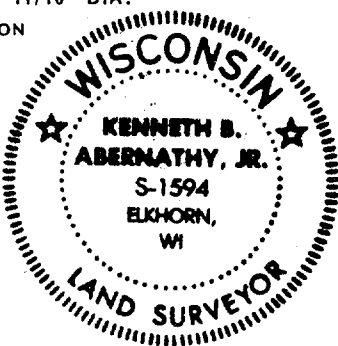
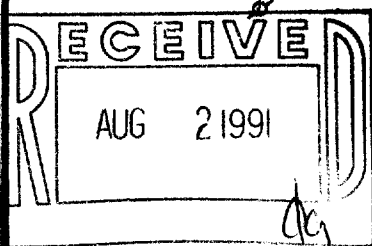

004-671

40 00051