

Plat of Survey

of

Land located in the Northwest 1/4 of Section 36, Town 3 North, Range 16 East, City of Elkhorn, Walworth County, Wisconsin, described as follows:

Commence at the North West corner of Lot 5, Block 6, Edgewood 2nd Addition; thence Westerly, on a line which is the South line of Westlawn Avenue, extend, 80.00 feet; thence Southerly parallel to the West line of said Lot 5, 129 feet more or less to the Northerly line of the John Sigmund property; thence Westerly 486 feet more or less; thence North parallel to the West of Edgewood 2nd Addition, 322 feet more or less; thence Easterly 566 feet more or less to the North West corner of Lot 9, Block 3, Edgewood 2nd Addition; thence Southerly along the West line of Edgewood 2nd Addition, 196 feet more or less to the point of beginning.

MORE PARTICULARLY DESCRIBED AS FOLLOWS:

A parcel of land located in the Northwest 1/4 and the Northeast 1/4 of Section 36, Town 3 North, Range 16 East, City of Elkhorn, Walworth County, Wisconsin, described as follows:
Commence at the North 1/4 Corner of said Section 36; thence S 2°10'03" E, along the North-South 1/4 line of said Section 36, 1859.79 feet to the Point of Beginning; thence S 87°46'13" W, along the north line of Tax Parcel UNW-55, 77.37 feet; thence S 1°50'54" E, along the west line of said Parcel, 128.94 feet; thence S 87°46'13" W 486.00 feet; thence N 1°50'54" W 322.00 feet; thence N 87°28'22" E 566.03 feet to the Northwest Corner of Lot 9, Block 3 of Edgewood 2nd Addition; thence S 1°50'54" E, along the west line of said Edgewood 2nd Addition 196.00 feet to the Northwest corner of Lot 5, Block 6 of said Edgewood 2nd Addition; thence S 87°46'13" W 2.63 feet to the Point of Beginning. Parcel contains 3.966 acres of land, more or less.

Copyright © 1990 by Jensen Surveying & Mapping S.C.

All rights reserved. No part of this survey plat may be reproduced or transmitted in any form by any means - graphic, electronic, or mechanical, including photocopying, tracing, or information storage and retrieval systems - without permission in writing from Thomas P.A. Jensen.

I, Thomas P.A. Jensen, Wisconsin Registered Land Surveyor, do hereby certify that this survey was performed by me, or under my direction, in full compliance with the owner's/agent's instructions and Chapter A-E 7 of the Wisconsin Administrative Code 'Minimum Standards For Property Surveys', and that this map is an accurate representation thereof to the best of my knowledge and belief.

Note: This survey plat is not certified unless signed and sealed in red ink.

Thomas P.A. Jensen
Thomas P.A. Jensen R.L.S. 1084

Legend

- Found County Section Corner
- Found iron pipe
- Found iron rod
- Set iron pipe
- () Recorded as dimension
- Catch basin
- Invert

Jensen Surveying & Mapping S.C.

45 South Wisconsin Street P.O. Box 322
Elkhorn, Wisconsin. 53121.
(414) 723-3434

Mapping date: July 11, 1990

Revisions: _____

Sheet 1 of 1 Sheets

Job reference number:
1990.090

Scale: 1" = 100'



Surveyed for: Howarth's & Stenstrom's
Elkhorn, Wisconsin. 53121

Bearings referenced to the
Wisconsin State Plane
Coordinate System.

FLOWLINE ELEVATIONS

Manhole 1-----	1005.48
Catch Basin 1-----	1004.40
Catch Basin 2-----	1003.55
Manhole 2-----	1003.17

WEST
NORTH

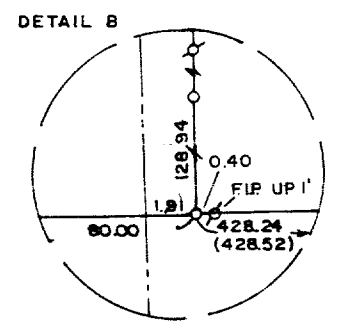
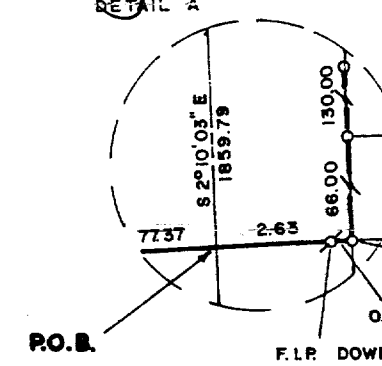
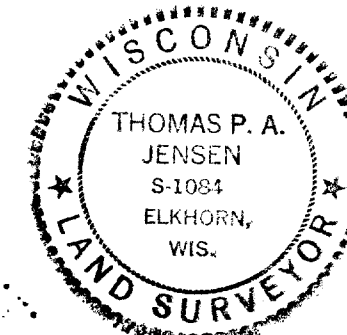
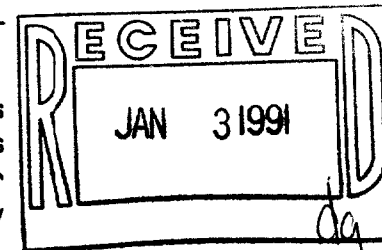
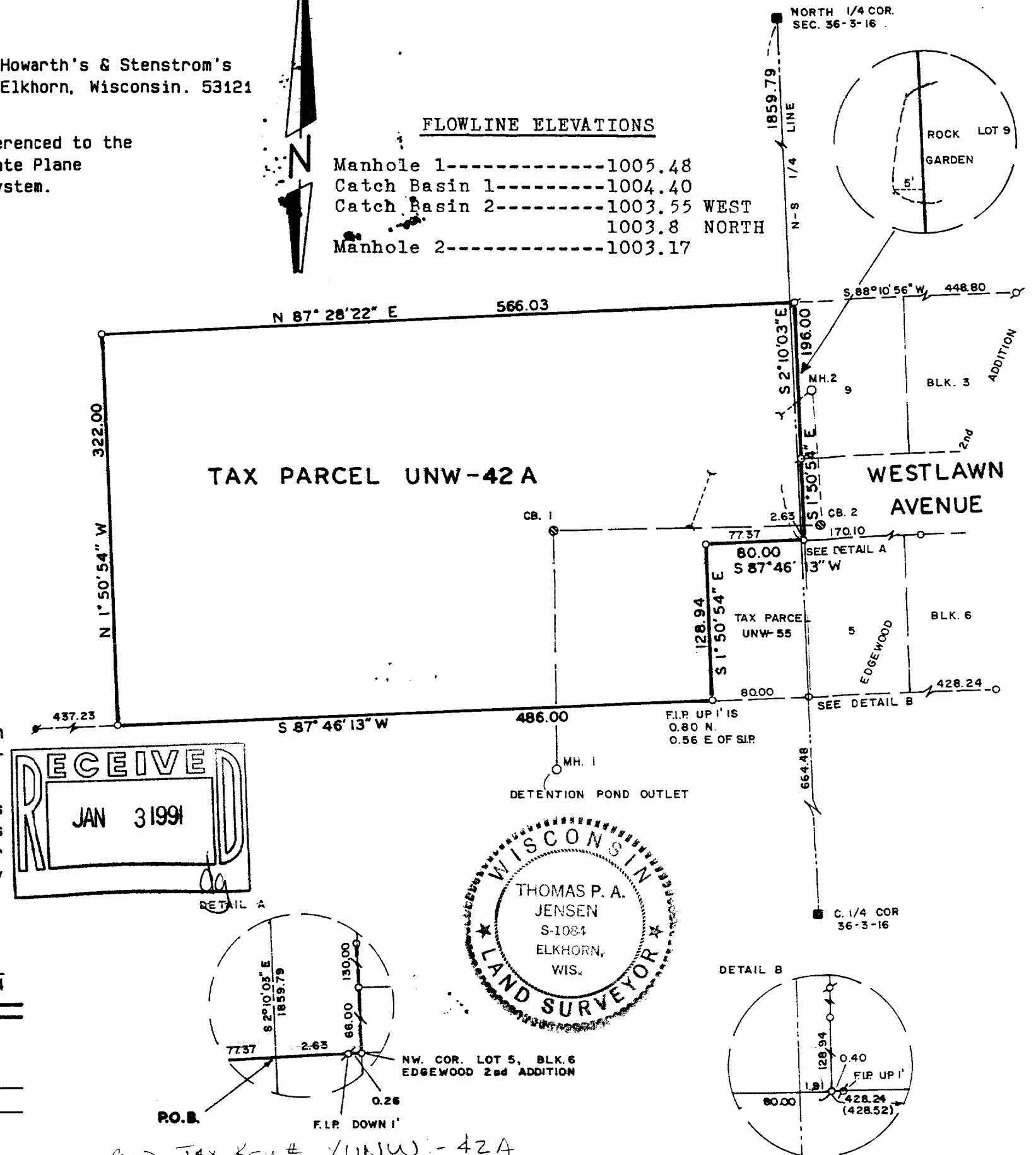

OLD TAX KEY # YUNW-42A
Now Pt OF: C.S. 1966 & EDGEWOOD 4th ADD.

YENAMISC