

# Plat of Survey

of

The S1/2 of Lot 45 of Green Acres Subdivision located in Section 8  
T.1 N., R.17 E., City of Elkhorn, Walworth County, Wisconsin.

Surveyed for: Karl Kudick  
101 E. Walworth St.  
Elkhorn, WI 53121

Bearing are referenced to the recorded  
subdivision plat.

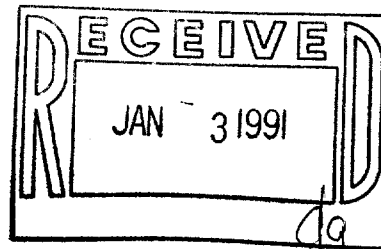
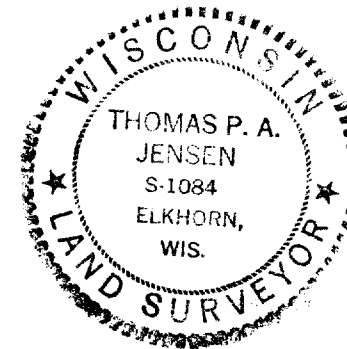
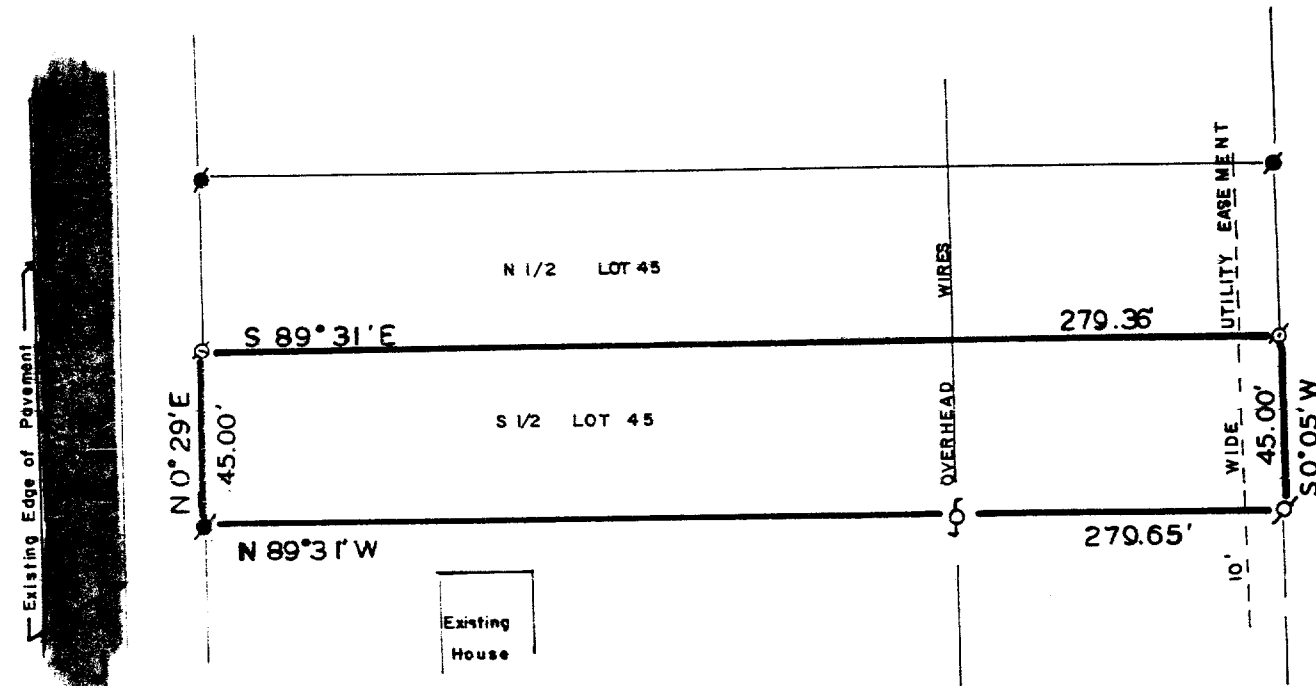

Copyright © 1990 by Jensen Surveying & Mapping S.C.

All rights reserved. No part of this survey plat may be reproduced or transmitted in any form by any means - graphic, electronic, or mechanical, including photocopying, tracing, or information storage and retrieval systems - without permission in writing from Thomas P.A. Jensen.

I, Thomas P.A. Jensen, Wisconsin Registered Land Surveyor, do hereby certify that this survey was performed by me, or under my direction, in full compliance with the owner's/agent's instructions and Chapter A-E 7 of the Wisconsin Administrative Code 'Minimum Standards For Property Surveys', and that this map is an accurate representation thereof to the best of my knowledge and belief.

Note: This survey plat is not  
certified unless signed  
and sealed in red ink.

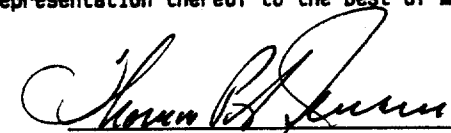
  
Thomas P.A. Jensen R.L.S. 1084

**Jensen Surveying & Mapping S.C.**

45 South Wisconsin Street P.O. Box 322  
Elkhorn, Wisconsin, 53121.  
(414) 723-3434

Mapping date: 6/25/90.

Revisions:

Sheet 1 of 1 Sheets

Job reference number:

1990.053  
YGR 000446

Scale: 1" = 50'



## Legend

- Found iron pipe
- Set iron pipe
- Recorded as dimension
- Spot elevation
- Manhole
- Utility pole

004-651