

Plat of Survey

Lots 44 & 45 of Green Acres Subdivision located in Section 8, T.1N.
R.17E., City of Elkhorn, Walworth County, Wisconsin.

Surveyed for: Karl Kudick
101 E. Walworth St.
Elkhorn, WI 53121

Bearings are referenced to the
recorded subdivision plat.

NOTE: ELEVATIONS REFERENCED TO S.M. 102
PROVIDED BY CITY BUILDING INSPECTOR.
RIM OF M.H. AT INTERSECTION OF
MEADOWLARK LN. & MACLEAN RD.
ELEVATION = 1006.35

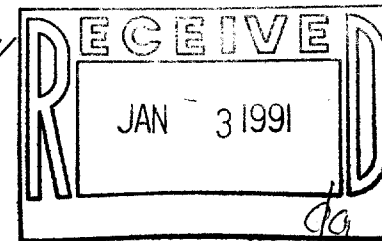
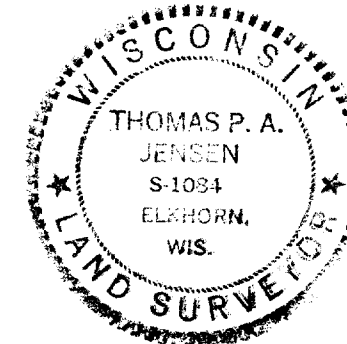
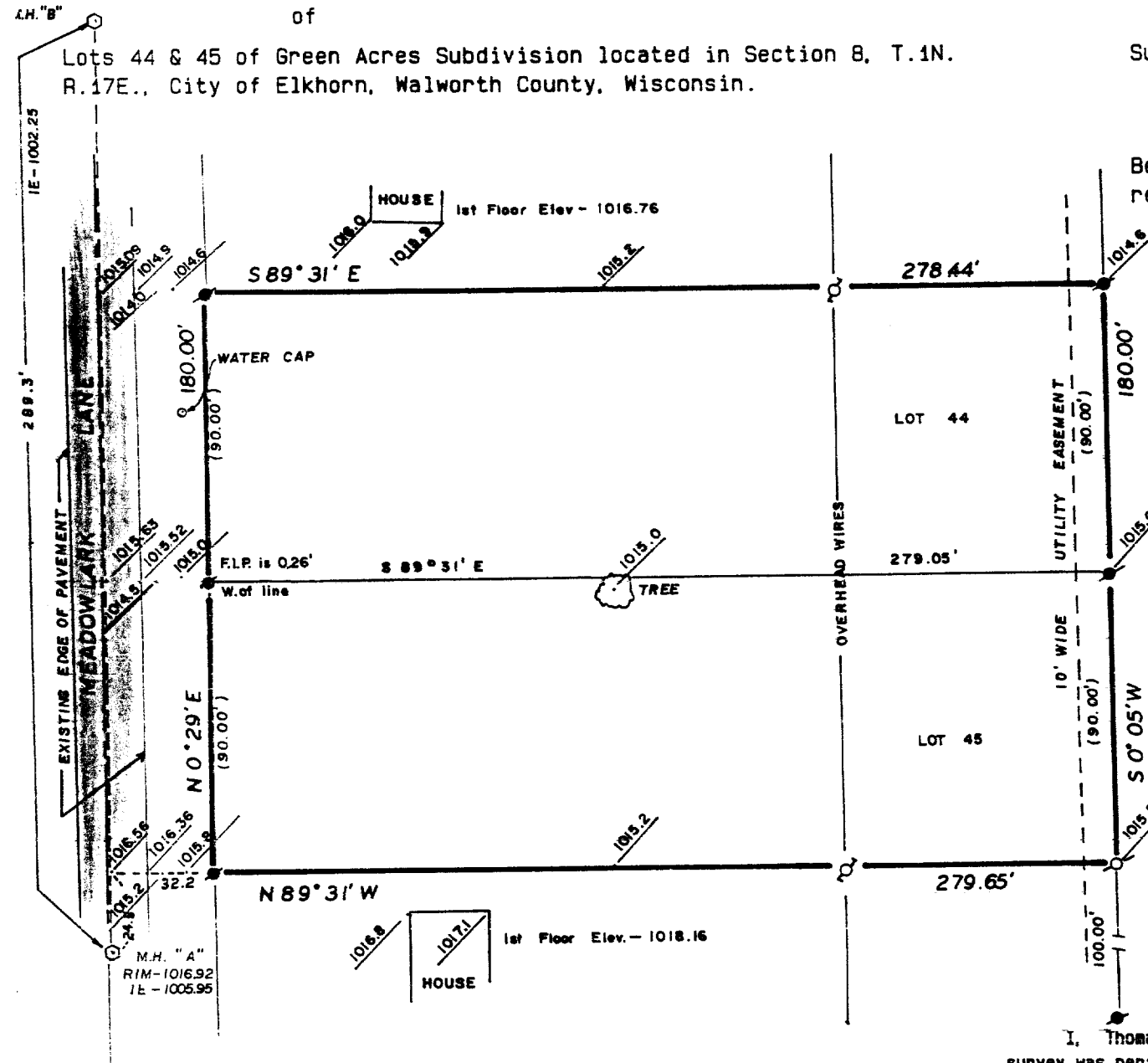

I, Thomas P.A. Jensen, Wisconsin Registered Land Surveyor, do hereby certify that this survey was performed by me, or under my direction, in full compliance with the owner's/agent's instructions and Chapter A-E 7 of the Wisconsin Administrative Code 'Minimum Standards For Property Surveys', and that this map is an accurate representation thereof to the best of my knowledge and belief.

Note: This survey plat is not
certified unless signed
and sealed in red ink.

Thomas P.A. Jensen
Thomas P.A. Jensen R.L.S. 1084

Jensen Surveying & Mapping S.C.

Mapping date: 5/23/90.

Revisions:

45 South Wisconsin Street P.O. Box 322
Elkhorn, Wisconsin. 53121.
(414) 723-3434

Sheet 1 of 1 Sheets

Job reference number:
1990.053
YBR 0044
YBR 0045

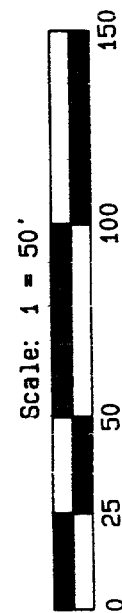

Legend

- Found iron pipe
- Set iron pipe
- Recorded as dimension
- Spot elevation
- Manhole
- Utility pole

Copyright © 1990 by Jensen Surveying & Mapping S.C.

All rights reserved. No part of this survey plat may be reproduced or transmitted in any form by any means - graphic, electronic, or mechanical, including photocopying, tracing, or information storage and retrieval systems - without permission in writing from Thomas P.A. Jensen.