

LINCOLN STREET (66' WIDE)

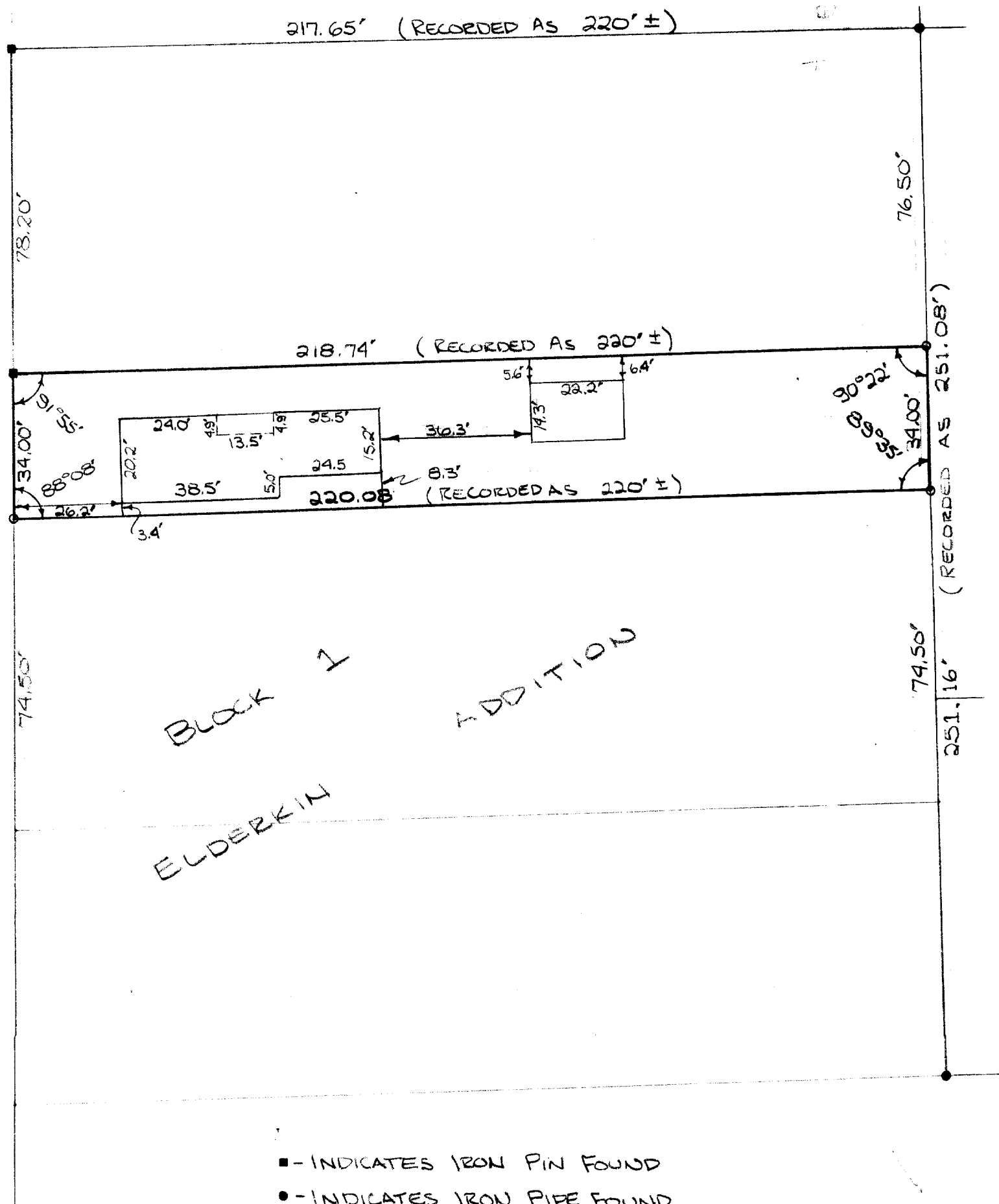

- - INDICATES IRON PIN FOUND
 - - INDICATES IRON PIPE FOUND
 - - INDICATES IRON PIPE SET
- SCALE - 1" = 30'

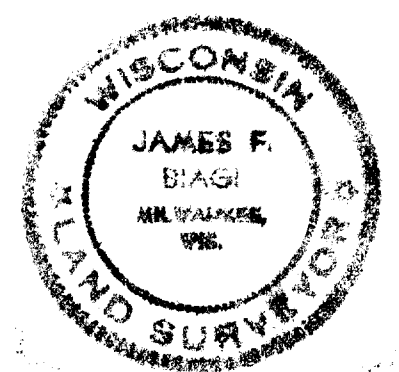

PLAT OF SURVEY OF

A part of Block 1 of Elderkin's Addition to the City of Elkhorn, Walworth County, Wisconsin, described as follows, to-wit:

The south 34 feet of the following described parcel; Commencing at the NW corner of the lands in said Block 1 heretofore deeded by Elderkin to Hays; running thence due East 3 chains and 33 links to a post; thence due North about 7½ rods and until it strikes the land heretofore conveyed by Elderkin to Shepard; Thence due West 3 chains and 33 links to the East side of East Street (now Lincoln Street); Thence South about 7½ rods to the place of beginning.

CERTIFICATE

I, James F. Biagi, surveyor, do hereby certify that I have surveyed the lands hereon described and that the improvements are as hereon shown.

November 30, 1971 James F. Biagi R.L.S. 272