

56-94

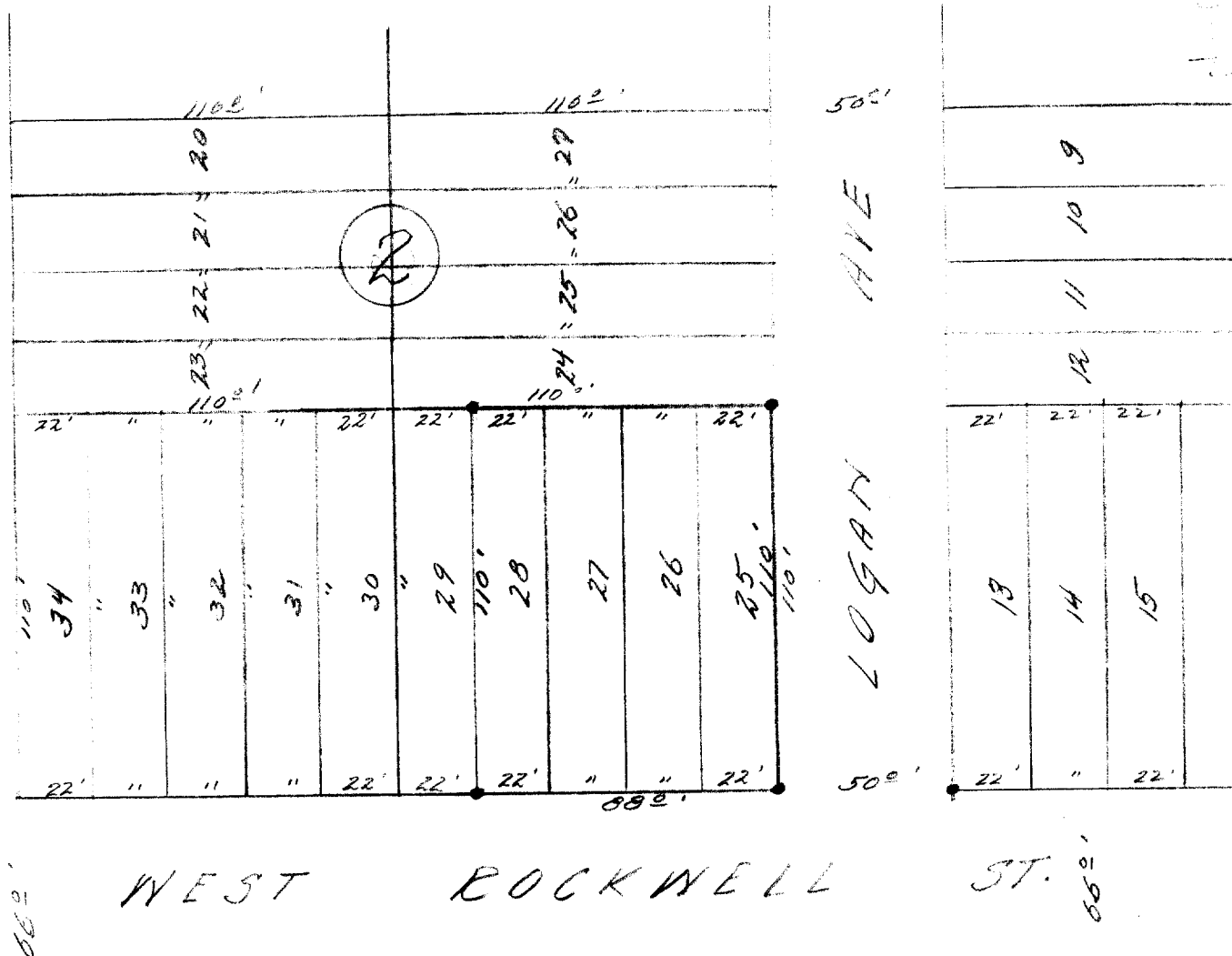

DESCRIPTION:

Lots 25, 26, 27, & 28 Block 2, Elkhorn Gardens a subdivision of a portion of the City of Elkhorn, Walworth County, Wisconsin.

CERTIFICATE:

I, hereby certify that I have on this the 24th day of August 1956, surveyed the above described property according to the official record on file in the Office of the Recorder of Deeds in and for Walworth County, Wisconsin, and find that the measurements and bearings of the boundary lines of said property as taken at the site on this day, substantially agree with those in said official record and that no encroachments exist.

SIGNED AND SEALED ON THIS THE 30TH DAY OF AUGUST 1956.

Joseph M. Biagi
Joseph M. Biagi, P.E.
Registered Surveyor
Elkhorn Wisconsin.

912-7

EN-14A

4-64B