

Plat of Survey

of

Lot 38, except the East 20 feet, of Green Acres Subdivision, located in Section 8, Town 2 North, Range 17 East, City of Elkhorn, Walworth County, Wisconsin.

Surveyed for: G.A.N.
1219 MACLEAN ROAD
Elkhorn, Wisconsin. 53121

Bearings referenced to the
Subdivision Plat.

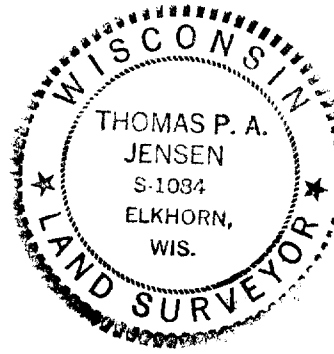
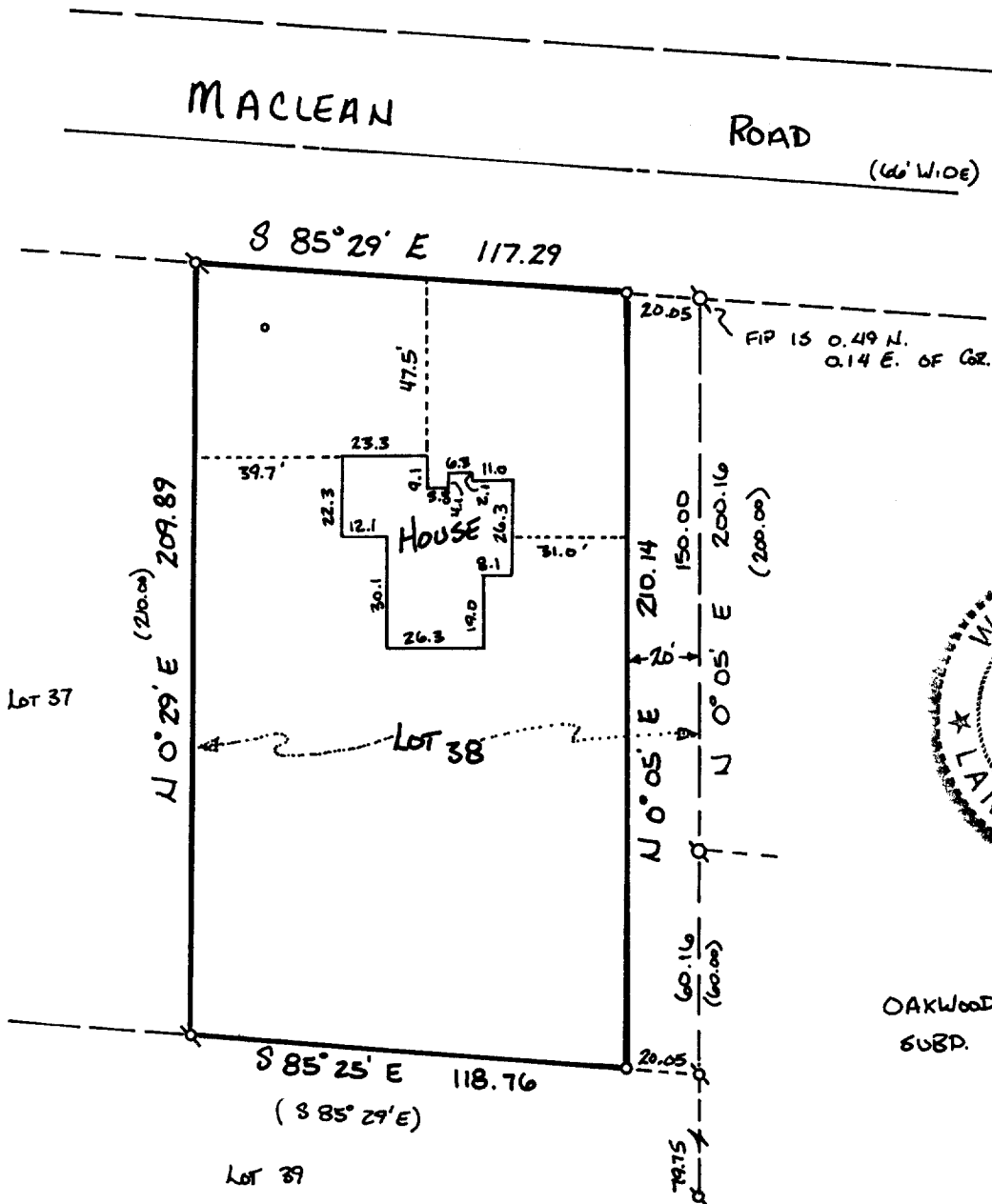

OAKWOOD
SUBD.

Copyright © 1990 by Jensen Surveying & Mapping S.C.

All rights reserved. No part of this survey plat may be reproduced or transmitted in any form by any means - graphic, electronic, or mechanical, including photocopying, tracing, or information storage and retrieval systems - without permission in writing from Thomas P.A. Jensen.

I, Thomas P.A. Jensen, Wisconsin Registered Land Surveyor, do hereby certify that this survey was performed by me, or under my direction, in full compliance with the owner's/agent's instructions and Chapter A-E 7 of the Wisconsin Administrative Code 'Minimum Standards For Property Surveys', and that this map is an accurate representation thereof to the best of my knowledge and belief.

Note: This survey plat is not
certified unless signed
and sealed in red ink.

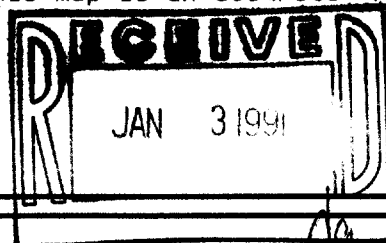

Thomas P. A. Jensen
Thomas P.A. Jensen R.L.S. 1084

Legend

- ⊗ ~ Found iron pipe, 2" dia.
- ⊗ ~ Found iron pipe, 1" dia.
- ~ Set iron pipe, 1" dia.
- () ~ Recorded as dimension

Jensen Surveying & Mapping S.C.
45 South Wisconsin Street P.O. Box 322
Elkhorn, Wisconsin. 53121.
(414) 723-3434

Mapping date: April 19, 1990

Revisions: _____

Sheet 1 of 1 Sheets

Job reference number:

1990.036

VGR 00038

Scale: 1 = 50'



004-647