

ABELL
SURVEYING & MAPPING
DELAVER, WISCONSIN 53115
414-728-8737

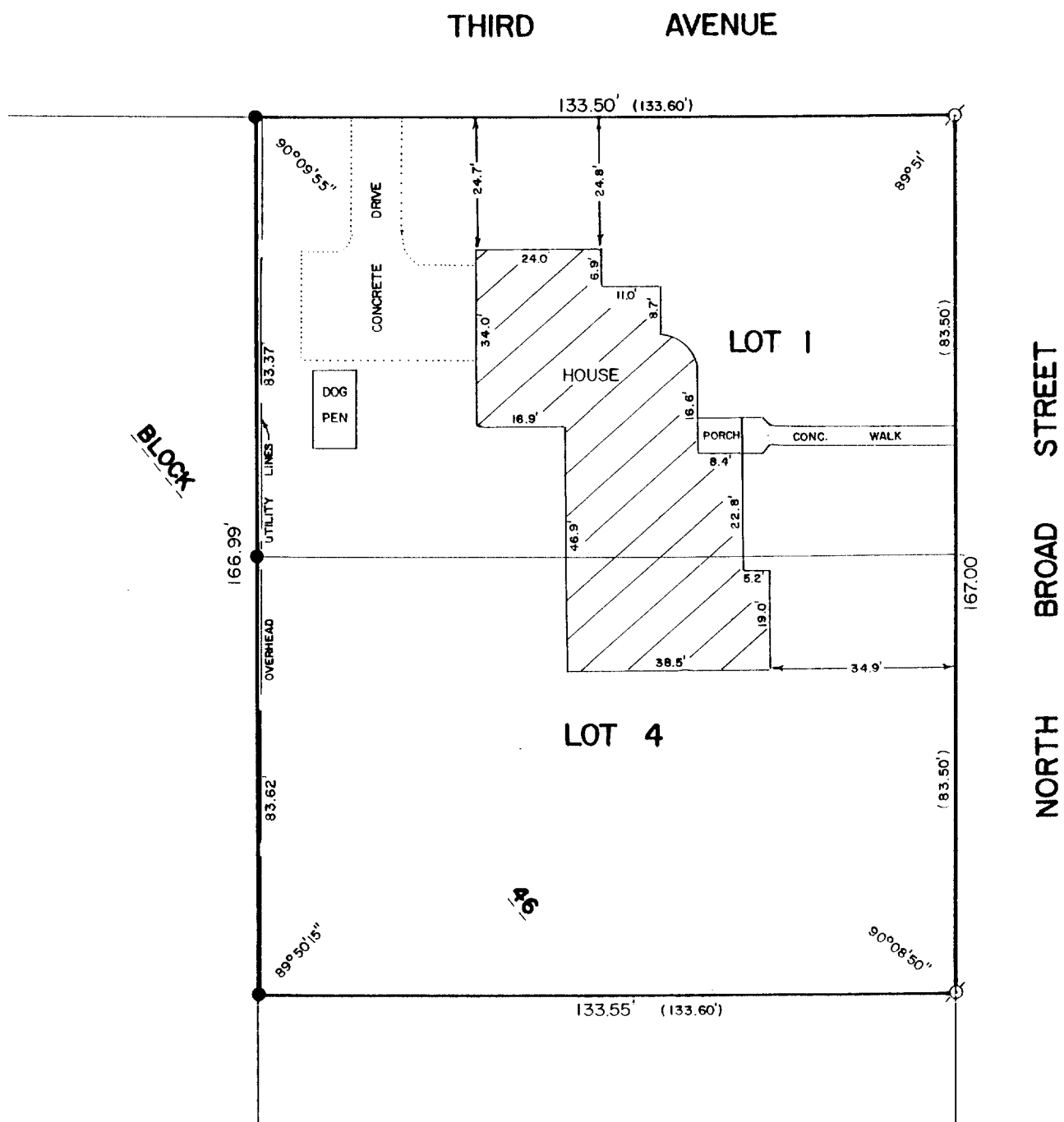

PLAT OF SURVEY OF

LOTS 1 AND 4, BLOCK 46, DAVIS ADDITION TO THE CITY OF
ELKHORN, WALWORTH COUNTY, WISCONSIN.



SCALE - 1"=30'

LEGEND

- ⊗ - IRON ROD FOUND
- - CONCRETE MONUMENT FOUND
- () - AS SHOWN ON CITY ENGINEERS RECORDS

ORDERED BY: COLONY REALTY
16 E. WALWORTH ST.
ELKHORN, WI. 53121

I HEREBY CERTIFY THAT I HAVE SURVEYED THE ABOVE
DESCRIBED PROPERTY AND THAT THE ABOVE MAP IS A
TRUE REPRESENTATION THEREOF AND SHOWS THE SIZE
AND LOCATION OF THE PROPERTY, ITS EXTERIOR
BOUNDARIES, THE LOCATION OF ALL VISIBLE STRUCTURES
AND DIMENSIONS OF ALL PRINCIPAL BUILDINGS THEREON,
BOUNDARY FENCES, APPARENT EASEMENTS, ROADWAYS AND
VISIBLE ENCROACHMENTS, IF ANY, TO THE BEST OF MY
KNOWLEDGE AND BELIEF.

THIS SURVEY IS MADE FOR THE USE OF THE PRESENT
OWNERS OF THE PROPERTY, AND ALSO THOSE WHO
PURCHASE, MORTGAGE, OR GUARANTEE THE TITLE THERETO
WITHIN ONE (1) YEAR FROM THE DATE HEREOF.

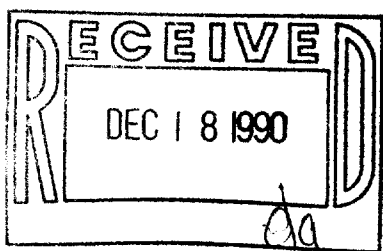

David F. Abell

DAVID F. ABELL
WISCONSIN REGISTERED LAND SURVEYOR, S-1596

July 5, 1990

DATE JOB NUMBER - 90126
NOTE: THIS IS NOT A CERTIFIED COPY UNLESS SEALED.

004-644

4D 00064