

**WALWORTH COUNTY
SURVEYING & MAPPING
LAKE GENEVA, WISCONSIN**

PLAT OF SURVEY OF

BEGINNING AT THE SE CORNER OF BLOCK 30 OF THE VILLAGE (NOW CITY) OF ELKHORN, ACCORDING TO THE RECORDED PLAT THEREOF, RUNNING THENCE WEST ALONG THE SOUTH LINE OF SAID BLOCK 32 FEET; THENCE NORTH PARALLEL WITH THE EAST LINE OF SAID BLOCK TO A POINT 14 FEET NORTH OF THE SOUTH LINE OF LOT 9 IN SAID BLOCK, AND BEING THE SOUTH LINE OF THE ALLEY AS NOW TRAVELED THRU SAID LOT; THENCE EAST THRU SAID LOT 9 PARALLEL WITH THE SOUTH LINE THEREOF 32 FEET TO THE EAST LINE OF SAID BLOCK; THENCE SOUTH ALONG THE EAST LINE OF SAID BLOCK TO THE PLACE OF BEGINNING, TOGETHER WITH THE PRIVILEGE OF USING SAID ALLEY WHICH ADJOINS THE PREMISED ABOVE DESCRIBED ON THE NORTH FOR A DRIVEWAY.

ORDERED BY: KEEFE REAL ESTATE
704 MAIN STREET
LAKE GENEVA, WISCONSIN 53147

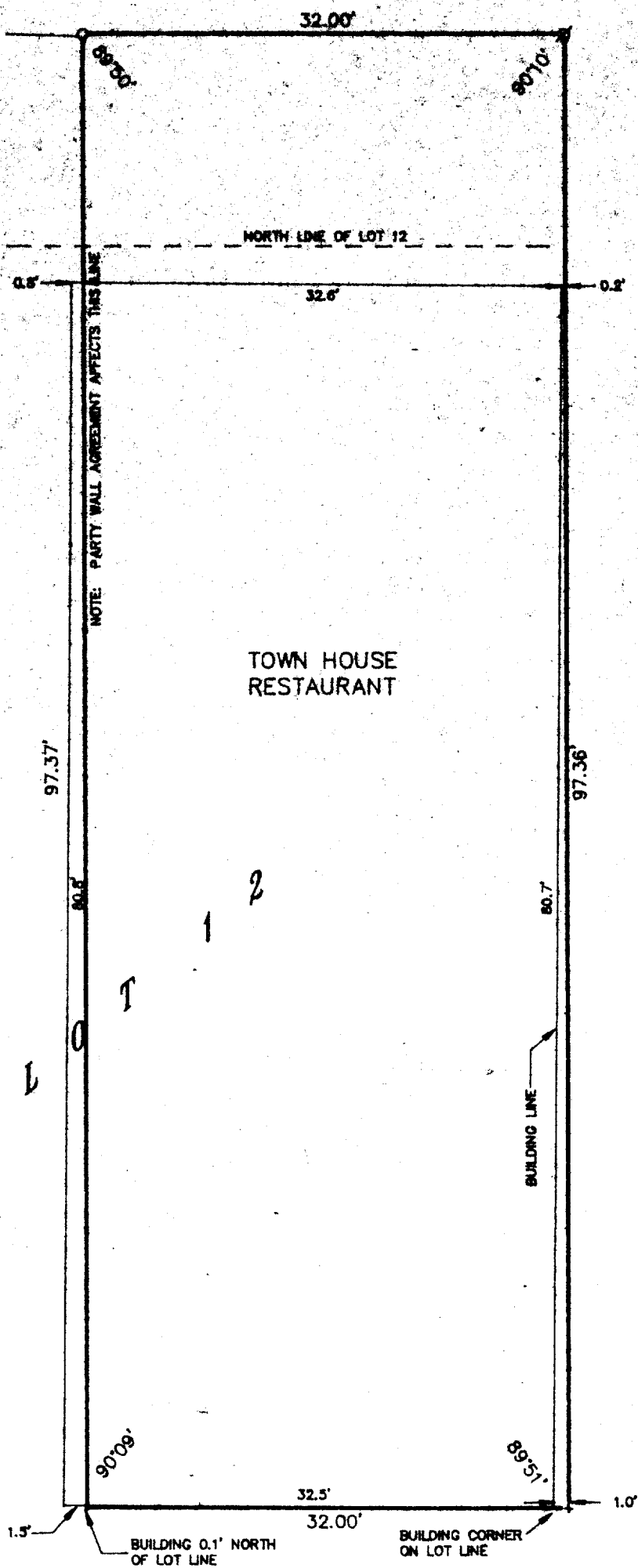

NORTH WASHINGTON STREET

WALWORTH STREET



SCALE: 1" = 10'

- -IRON ROD FOUND
- + -CUT CROSS FOUND
- -IRON PIPE PLACED

I HEREBY CERTIFY THAT I HAVE SURVEYED THE ABOVE DESCRIBED PROPERTY AND THAT THE ABOVE MAP IS A TRUE REPRESENTATION THEREOF AND SHOWS THE SIZE AND LOCATION OF THE PROPERTY, ITS EXTERIOR BOUNDARIES, THE LOCATION OF ALL VISIBLE STRUCTURES AND DIMENSIONS OF ALL PRINCIPAL BUILDINGS THEREON, BOUNDARY FENCES, APPARENT EASEMENTS, ROADWAYS AND VISIBLE ENCROACHMENTS, IF ANY, TO THE BEST OF MY KNOWLEDGE AND BELIEF.

THIS SURVEY IS MADE FOR THE USE OF THE PRESENT OWNERS OF THE PROPERTY AND ALSO THOSE WHO PURCHASE, MORTGAGE OR GUARANTEE THE TITLE THERETO WITHIN ONE (1) YEAR FROM DATE HEREOF.

Robert M. Baerenwald
ROBERT M. BAERENWALD
WISCONSIN REGISTERED LAND SURVEYOR, S-1508

DATE *JAN. 29, 1990* JOB NO. 2340

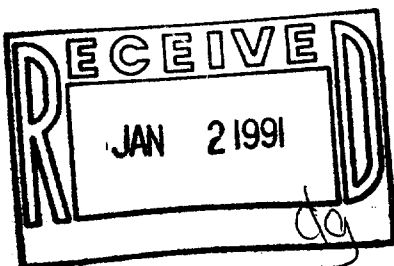

004-640

YOP 00166