

WALWORTH COUNTY  
SURVEYING & MAPPING  
LAKE GENEVA, WISCONSIN  
414-248-0505

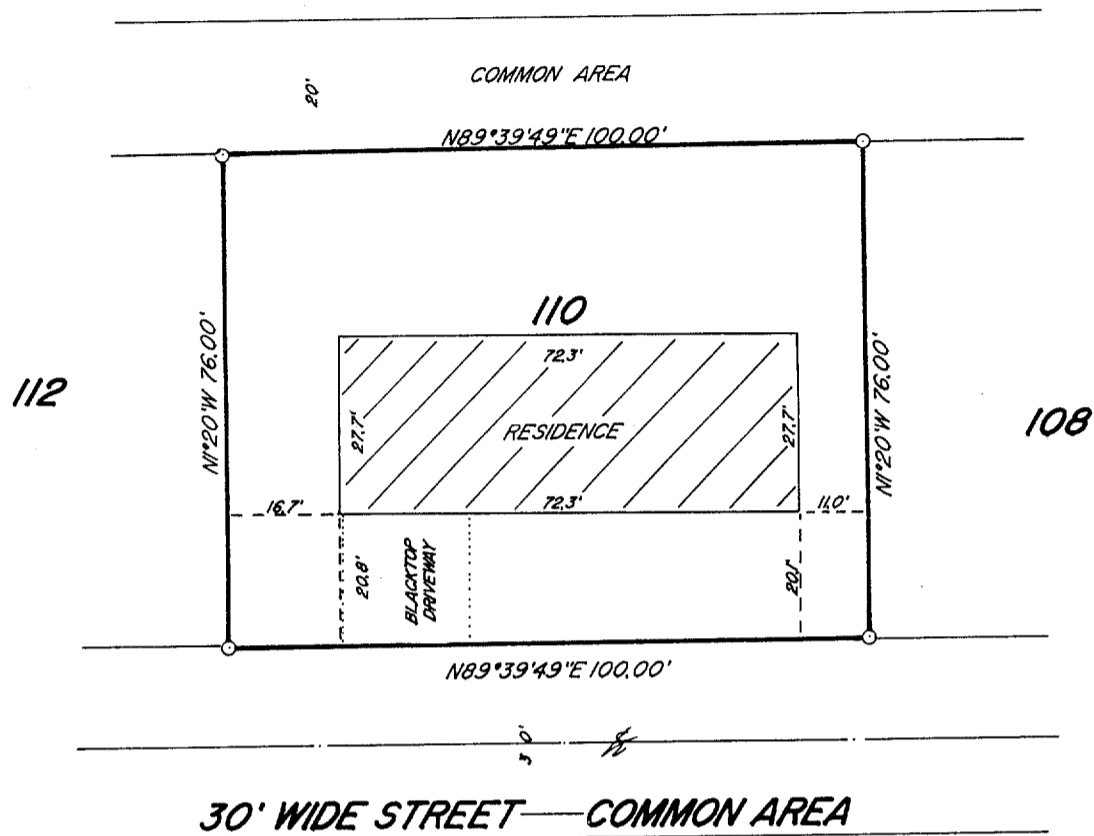

PLAT OF SURVEY OF

UNIT 110 OF EASTOWN MANOR CONDOMINIUM,  
LOCATED IN THE CITY OF ELKHORN, WALWORTH  
COUNTY, WISCONSIN.

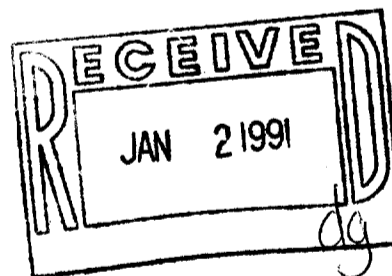

ORDERED BY: VACATION PROPERTIES NETWORK  
101 BROAD STREET  
LAKE GENEVA, WISCONSIN  
53147

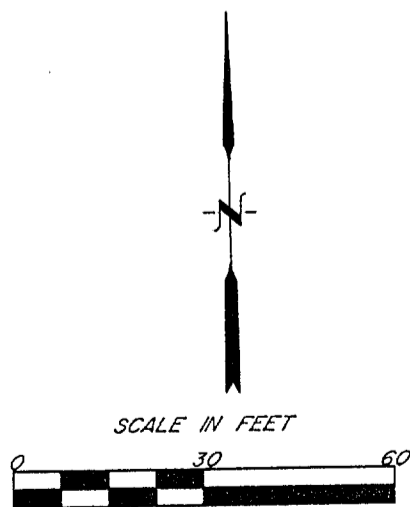

o-IRON PIPE, PLACED

I HEREBY CERTIFY THAT I HAVE SURVEYED THE ABOVE DESCRIBED PROPERTY AND THAT  
THE ABOVE MAP IS A TRUE REPRESENTATION THEREOF AND SHOWS THE SIZE AND  
LOCATION OF THE PROPERTY, ITS EXTERIOR BOUNDARIES, THE LOCATION OF ALL VISIBLE  
STRUCTURES AND DIMENSIONS OF ALL PRINCIPAL BUILDINGS THEREON, BOUNDARY FENCES,  
APPARENT EASEMENTS AND ROADWAYS AND VISIBLE ENCROACHMENTS, IF ANY, TO THE  
BEST OF MY KNOWLEDGE AND BELIEF.

THIS SURVEY IS MADE FOR THE USE OF THE PRESENT OWNERS OF THE PROPERTY AND  
ALSO THOSE WHO PURCHASE MORTGAGE OR GUARANTEE THE TITLE THERETO WITHIN  
ONE (1) YEAR FROM DATE HEREOF.

*Robert M. Baerenwald*  
ROBERT M. BAERENWALD  
WISCONSIN REGISTERED LAND SURVEYOR, S-1508

DATE *JAN. 24, 1990* JOB NO. 2295

NOTE: THIS IS NOT A CERTIFIED COPY UNLESS SEALED

064-637

XDT 06110