

R O B I N C R E S T

**LANE**

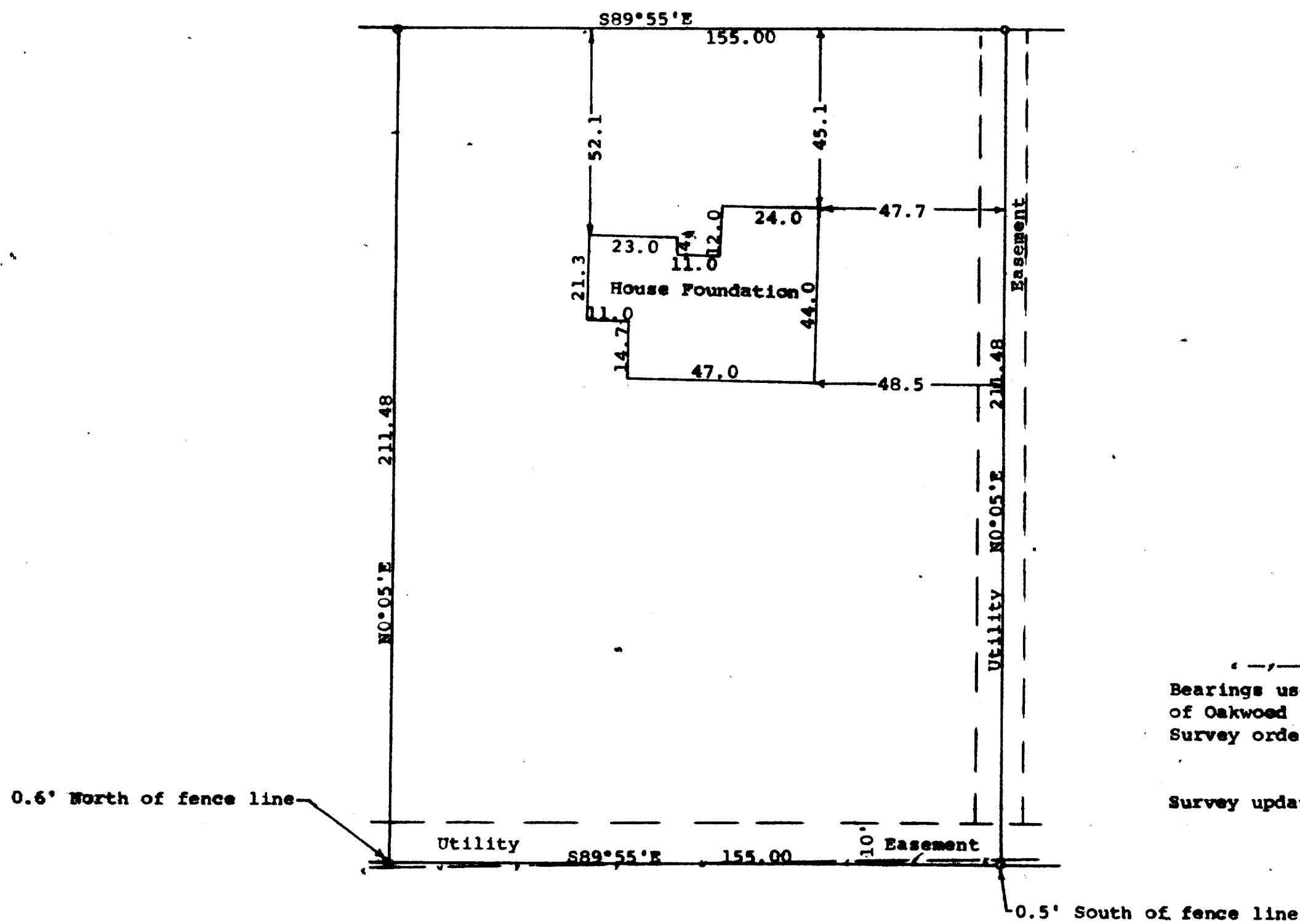

Scale - 1" = 30'  
 o = 3/4" Iron Rod Found  
 — = Fence Line

Bearings used are those shown on the recorded plat  
of Oakwood Subdivision

Survey ordered by: Realty World, Carmin Realtors  
811 East Geneva Street  
Delavan, WI 53115

Survey updating and  
recertification ordered by:  
Roland Pedersen  
P.O. Box 46  
Elkhorn, WI 53121

STATE OF WISCONSIN)  
COUNTY OF WALWORTH) ss

I, George T. Dunham, Surveyor, certify that I have surveyed the property described as follows:

Lot 8, Oakwood Subdivision located in the Northeast  $\frac{1}{4}$  of the Northwest  $\frac{1}{4}$  of Section 8, T 2 N, R 17 E, City of Elkhorn, Walworth County, Wisconsin

and that the plat shown hereon is a correct representation thereof and shows the size and location of the property, its exterior boundaries, the location of all visible structures and dimensions of all principal buildings thereon, boundary fences, apparent easements, roadways and visible encroachments, if any, and that I have surveyed the property hereon described according to the official records, to the best of my knowledge and belief.

May 4, 1988

Updated and recertificated to this  
14th Day of August, 1989

George W. Dunham, Surveyor

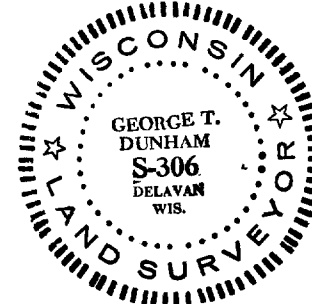
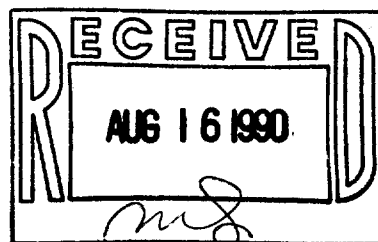

Survey # 004-631

TAX KEY # Y0AK00008