

DUNHAM SURVEYING, S.C.
SURVEYING & SUBDIVIDING
DELAVER, WISCONSIN 53115

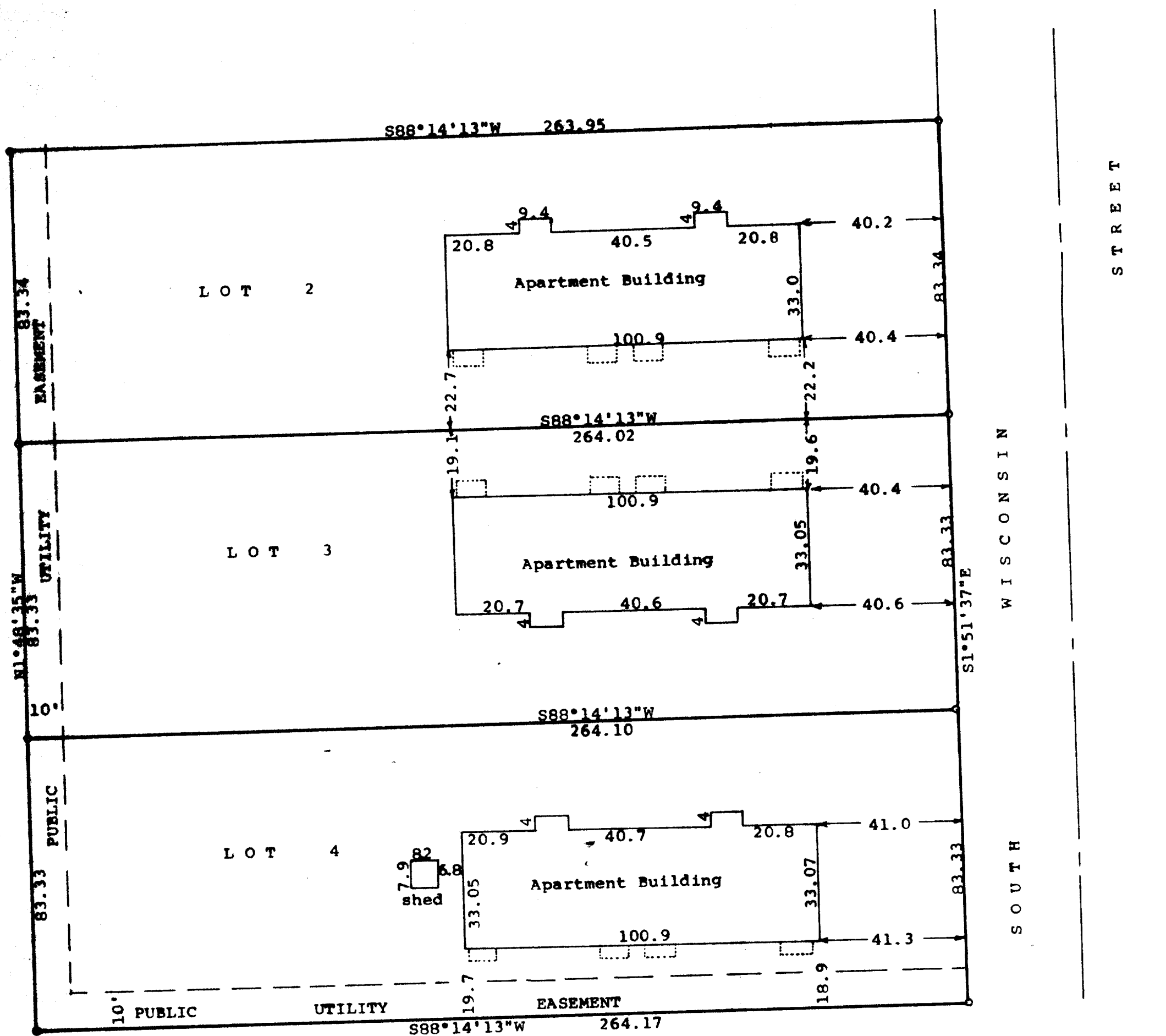

Scale - 1" = 30'
 ○ = 1" Iron Pipe Found
 ● = 1" Iron Rod Found
 Bearings used are those on record
 Survey ordered by:
 Gary Wallem
 P.O. Box 775
 Elkhorn, WI 53121

STATE OF WISCONSIN) SS
 COUNTY OF WALWORTH)

I, George T. Dunham, Surveyor, certify that I have surveyed the property described as follows:
 Lots 2, 3, and 4 of Certified Survey No. 1550, recorded in Volume 7 of Certified Surveys on Page 182, Document No. 137954, in the Office of the Register of Deeds, Elkhorn, Wisconsin being a parcel of land located in the Northeast 1/4 of Section 1, T 2 N, R 16 E, City of Elkhorn, Walworth County, Wisconsin,
 and that the plat shown hereon is a correct representation thereof and shows the size and location of the property, its exterior boundaries, the location of all visible structures and dimensions of all principal buildings thereon, boundary fences, apparent easements, roadways and visible encroachments, if any, and that I have surveyed the property hereon described, according to the official records, to the best of my knowledge and belief.
 February 28, 1990

George T. Dunham
 George T. Dunham, Surveyor

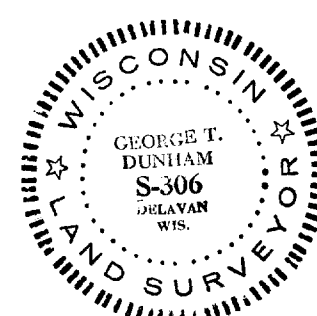
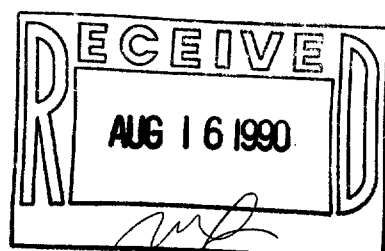

Survey # 004-630

TAX KEY # VA 15500002
 VA 15500003
 VA 15500004