

668

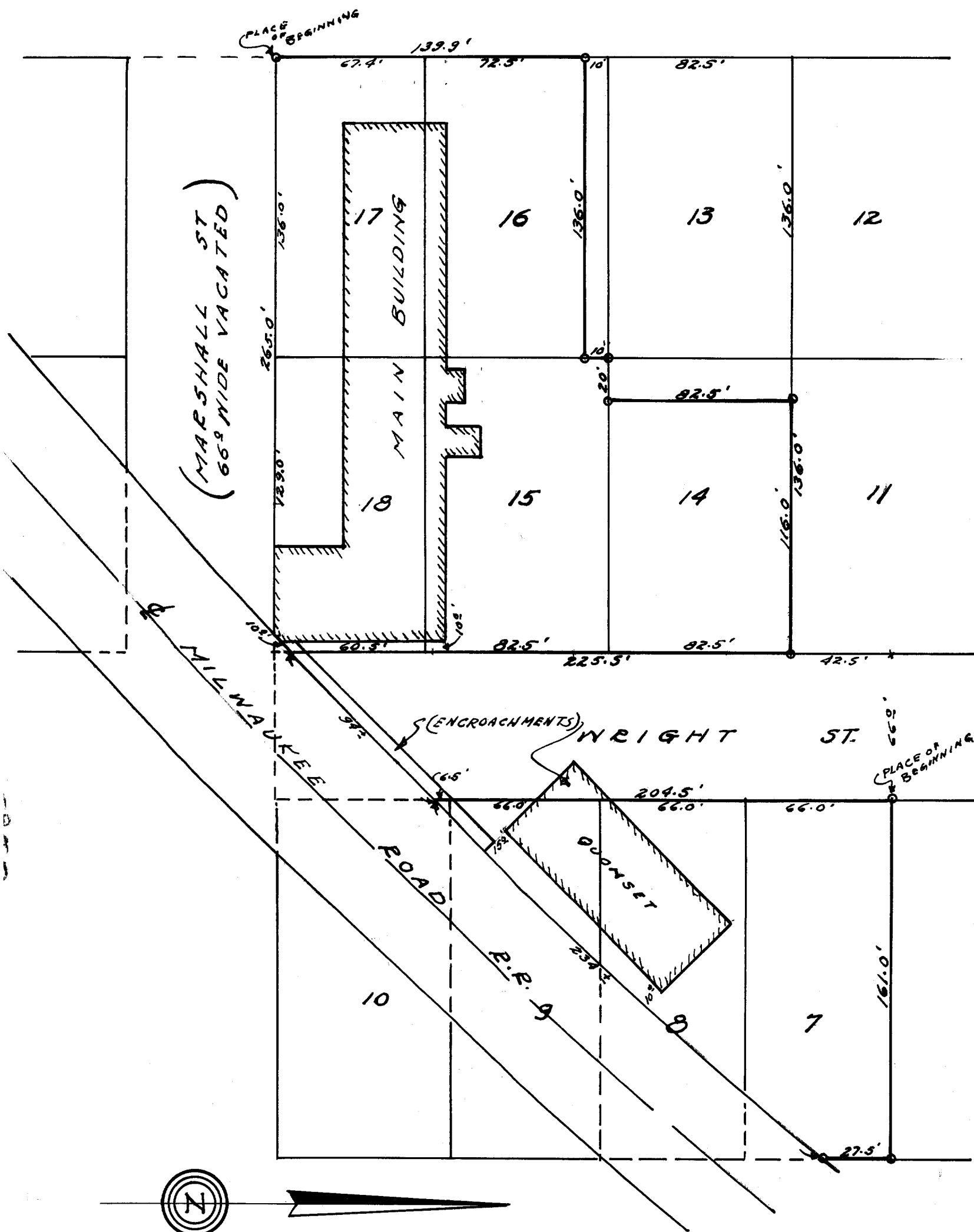

0 IRON STAKES

DESCRIPTION:

Commencing at an iron stake at the southwest corner of Lot17, Block 8, Elderkins Addition to the City of Elkhorn, Walworth County, Wisconsin, thence North along the west lines of Lot 17 and Lot16 of said subdivision 139.9 feet to an iron stake that is 10.0 feet south of the northwest corner of the said Lot 16, thence East, 136.0 feet along a line parallel with and 10.0 feet south of the north line of said Lot 16, to an iron stake in the east line of said Lot 16, thence North 10.0 feet along the east line of said Lot 16 to the northeast corner of said Lot 16, thence East 20.0 feet along the north line of Lot 15 in said subdivision, to an iron stake, thence North 82.5 feet along a line parallel with and 20.0 feet east of the west line, of Lot 14 in said subdivision, to an iron stake in the north line of said Lot 14, thence East in the north line of said Lot 14 to an iron stake at the northeast corner of said Lot 14, 116.0 feet, thence South along the east lines of Lots 14, 15 and 18 in said subdivision 225.5 feet to a point in the westerly right of way line of the Milwaukee Road right of way, thence southwesterly in said right of way line 10.0 feet to a point in the south line of said Lot 18, thence West in the south lines of said Lots 18 and 17, 265.0 feet to the place of beginning. Also commencing at the northwest corner of Lot 7, Block (9) Elderkins Addition to the City of Elkhorn, Walworth County, Wisconsin, thence East in the north line of said Lot7, 161.0 feet to an iron stake, thence South along the east line of said Lot 7, 27.5 feet to an iron stake in the westerly right of way line of the Milwaukee Road Railroad, thence southwesterly in said right of way line 234.0 feet more or less to the east line of Wright Street of said City, thence North along the east line of said street 204.5 feet to the place of beginning.

CERTIFICATE:

I, hereby certify that I have on this the 13th day of October surveyed the above described property as it was staked at the site on this day, and find that two encroachments exist, ~~the~~ ^{the} quonset building encroaches upon Wright Street by 19.0 feet, and the platforms at the south end of Wright Street encroach on the street by 7.0 feet.

SIGNED AND SEALED ON THIS THE 17TH DAY OF OCTOBER 1951.

Joseph M. Biagi, Professional Engineer
Elkhorn Wisconsin.