

PLAT OF SURVEY

PART OF LOT 6 AND 7 OF BLOCK 12 OF ROCKWELLS  
ADDITION, CITY OF ELKHORN, WALNORTH COUNTY,  
WISCONSIN.

ORDERED BY: LANHAM REALTY  
20 S. WASHINGTON  
ELKHORN, WI. 53121

CURRENT OWNER: ROMAN AND LORRAINE BLANE  
213 N. LINCOLN  
ELKHORN, WI. 53121

LEGAL DESCRIPTION

(recorded in vol. 314 p. 582 as document no. 97403)

LOT 6, EXCEPTING A STRIP OF LAND 30 FEET  
IN WIDTH OFF THE ENTIRE NORTH SIDE  
THEREOF, THE NORTH 15 FEET OF LOT 7 AND A  
STRIP OF LAND 5 FEET IN WIDTH OF THE  
ENTIRE SOUTH SIDE OF THE NORTH 30 FEET OF  
LOT 6, ALL IN BLOCK 12 OF ROCKWELL'S  
ADDITION TO THE CITY OF ELKHORN.

LINCOLN STREET  
66' wide

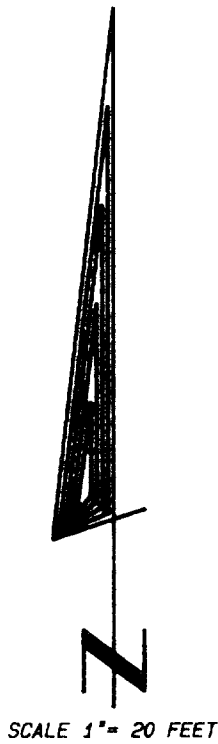
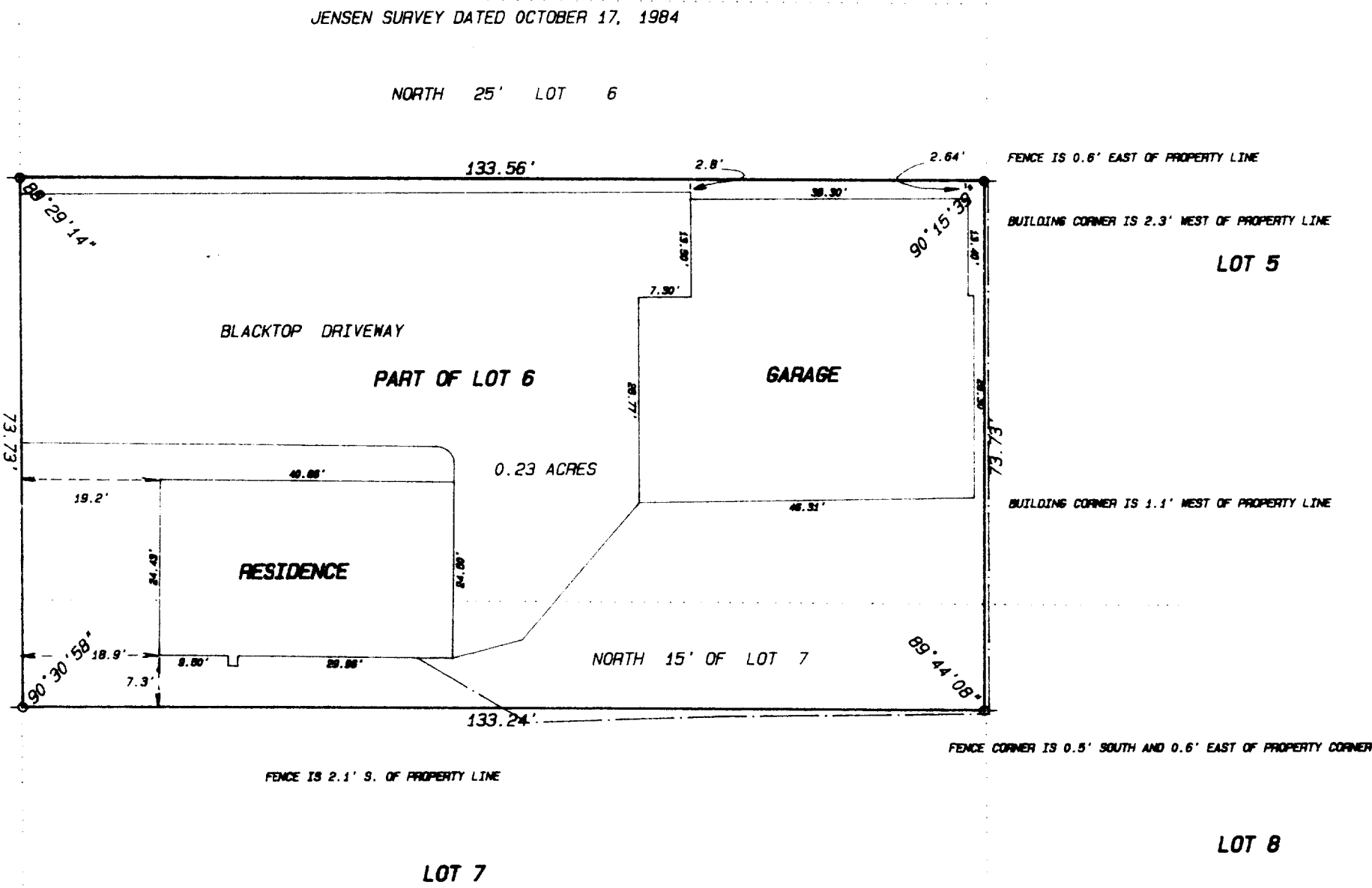

Legend

- FOUND IRON PIPE
- FOUND IRON ROD
- FOUND BRASS CAPPED MONUMENT
- FOUND CONCRETE MONUMENT
- CHISEL CUT IN CONCRETE
- SET IRON ROD, 24" LONG, WEIGHING 1.5 LBS., LINEAL FT., 3/8" DIA.
- SET IRON ROD, 30" LONG, WEIGHING 4.5 LBS., LINEAL FT., 1-11/16" DIA.
- (xx) RECORDED AS DIMENSION
- EXISTING FENCE

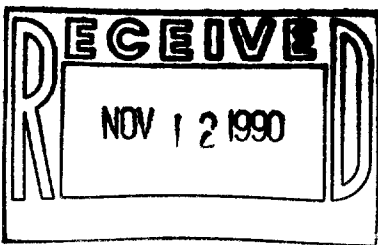

SCALE: 1"= 20 FEET



"I hereby certify that I have surveyed the above described property and that the above map is a true representation thereof and shows the size and location of the property, its exterior boundaries, the location of all visible structures and dimensions of all principal buildings thereon, boundary fences, apparent easements, roadways and visible encroachments, if any."

"This survey is made for the use of the present owners of the property, and also those who purchase, mortgage, or guarantee the title thereto within one year from date hereof."

*Kenneth B. Abernathy Jr.*  
KENNETH B. ABERNATHY, JR.  
WISCONSIN REGISTERED LAND SURVEYOR,  
S-1594

Date: 10/24/90 Job No. 90.1010