

ABERNATHY and ASSOCIATES**Kenneth B. Abernathy Jr.****Wisconsin Registered Land Surveyor S-1594**

Rt. 3, Box 273

Elkhorn, Wisconsin 53121

Phone: (414) 723-4260 (office)

(414) 723-4813 (residence)

PLAT OF SURVEY

Lots 4 & 5 of Block 43 of Davis Addition, City of Elkhorn, County of Walworth, State of Wisconsin.

Ordered by : Atty. Alice Morrissy

Post Office Box 470

Elkhorn, Wisconsin 53121

Personal Representative of
the Herbst Estate

Buyer : Dorothy Achille

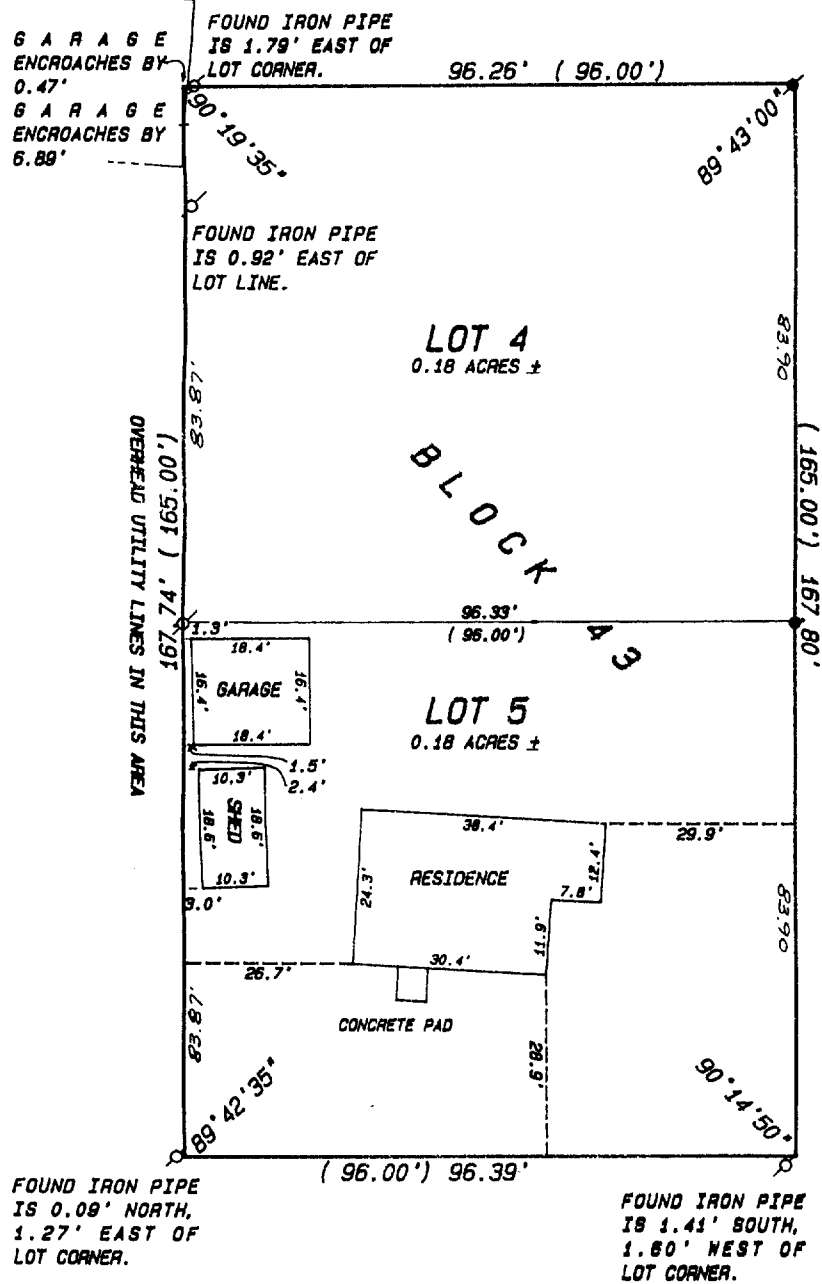
LINCOLN STREET
66' WIDE

SCALE: 1" = 30 FEET

"I hereby certify that I have surveyed the above described property and that the above map is a true representation thereof and shows the size and location of the property, its exterior boundaries, the location of all visible structures and dimensions of all principal buildings thereon, boundary fences, apparent easements, roadways and visible encroachments, if any."

"This survey is made for the use of the present owners of the property, and also those who purchase, mortgage, or guarantee the title thereto within one year from date hereof."

Kenneth B. Abernathy, Jr.

KENNETH B. ABERNATHY, JR.
WISCONSIN REGISTERED LAND SURVEYOR,
S-1594

Date: 7/11/90 Job No. 90.701

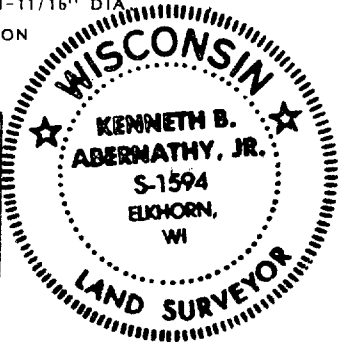
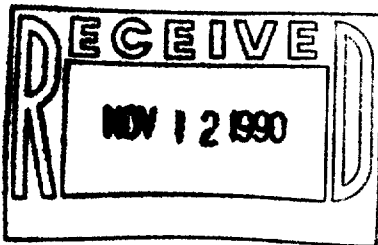

4-624

TAX KEY# 4D00048