

GEORGE T. DUNHAM  
SURVEYING & SUBDIVIDING  
DELAVAN, WISCONSIN

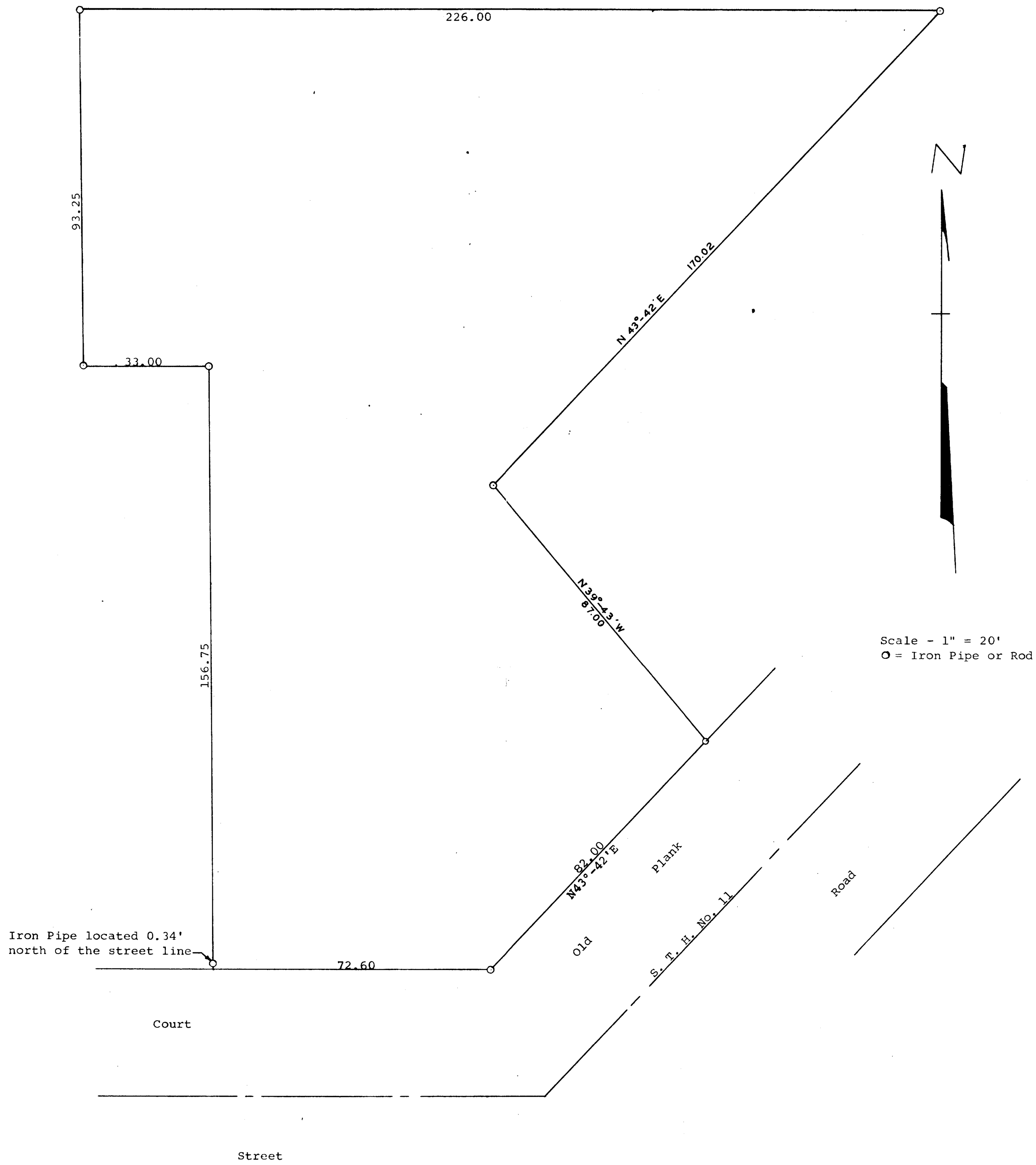

Plat of survey of a parcel of land located in the Southwest ¼ of Section 31, T 3 N, R 17 E, City of Elkhorn, Walworth County, Wisconsin.  
September 16, 1970

*George T. Dunham*  
George T. Dunham, Surveyor