

D Cooper & CO., INC
 Rt 4 Box 508B • Elkhorn WI 53121

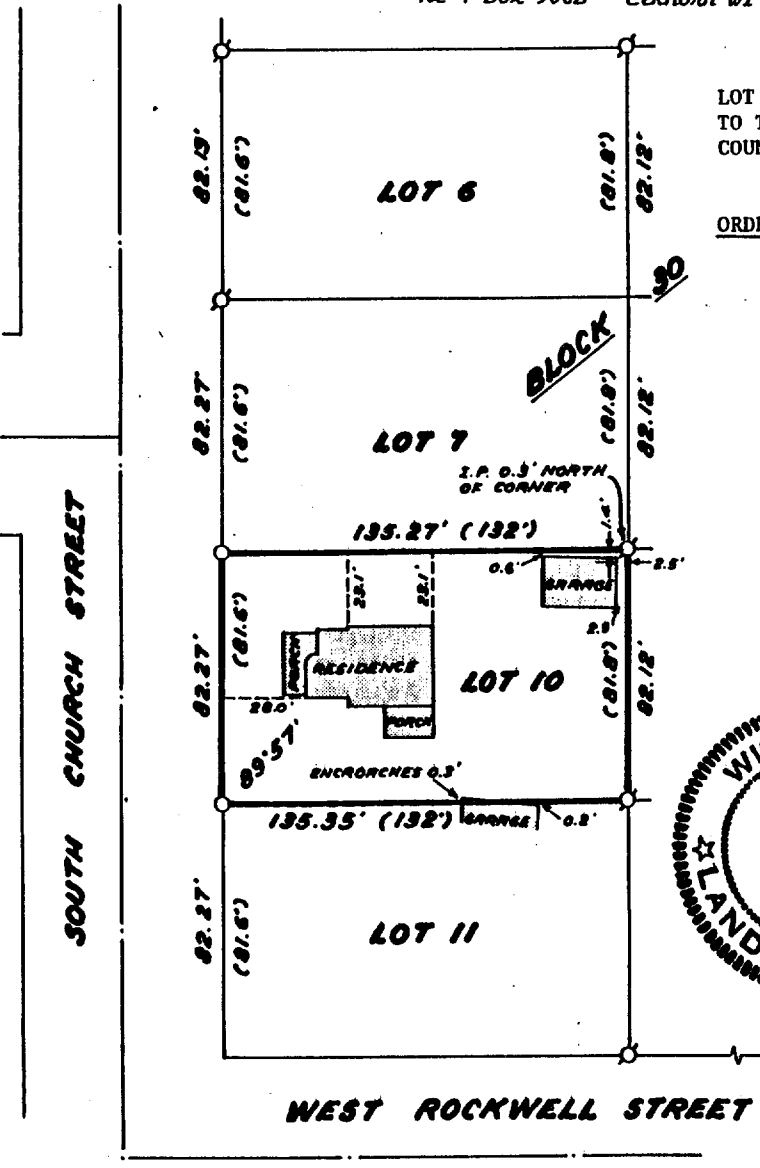

PLAT OF SURVEY OF
 LOT 10, BLOCK 30, ROCKWELL'S ADDITION
 TO THE CITY OF ELKHORN, WALWORTH
 COUNTY, WISCONSIN.

ORDERED BY: Kurt Picknell
 Elkhorn, WI

LEGEND
 ♂ - Iron Pipe Found
 ○ - 1-1/4" x 24" Iron Pipe Set
 () - Record Dimension

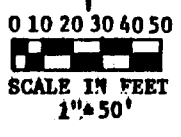
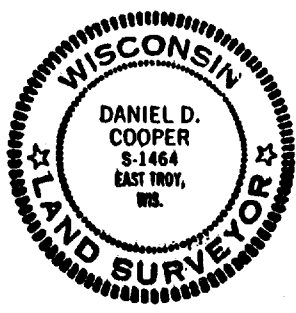

I HEREBY CERTIFY that I have surveyed the parcel described hereon and that this Plat of Survey is a true and accurate representation of the lot lines, and buildings thereon, to the best of my professional knowledge and belief.

Daniel D Cooper
 Daniel D. Cooper, Registered Land Surveyor S-1464

Dated this 20th day of June, 1990 **PROJECT NO. 3654**

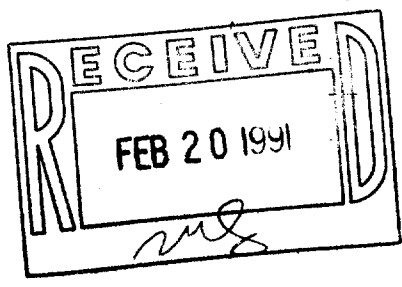

Reduced

TAX KEY #
 YRW 00046

4-611