

Reduced

D Cooper & CO., INC
Rt & Box 3088 • Elkhorn WI 53121

PLAT OF SURVEY OF LOT 3, BLOCK 6,
EDGEWOOD 3RD ADDITION, CITY OF
ELKHORN, WALWORTH COUNTY, WISC.

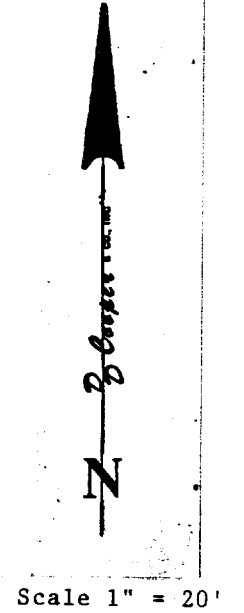
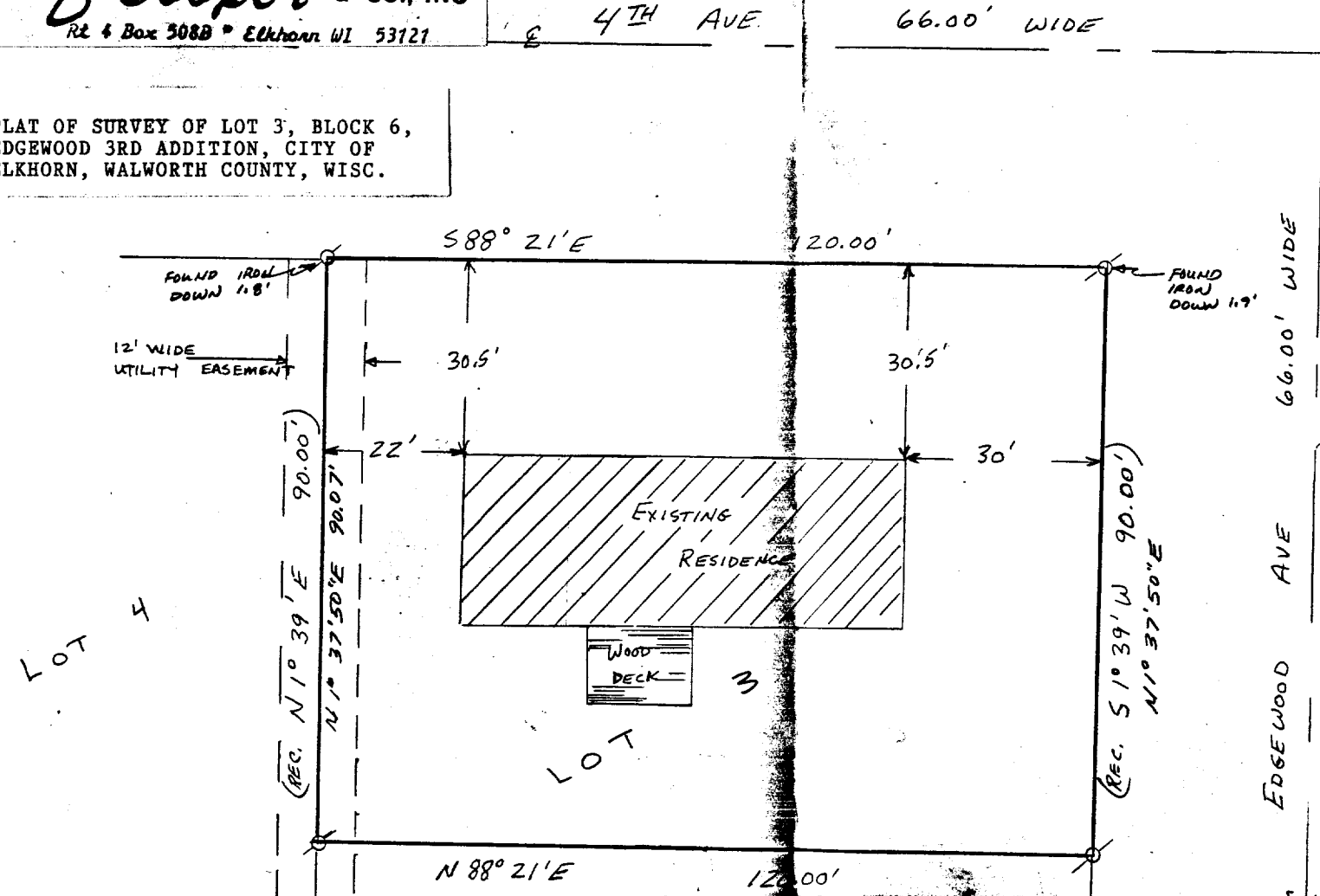

RECEIVED
FEB 20 1991
MS

I hereby certify that I have surveyed the property described hereon and that the map shown hereon is a true and accurate representation thereof to the best of my professional knowledge and belief.

Dated this 21st day of AUGUST, 1990
Daniel D. Cooper
Daniel D. Cooper, RLS No. S-1464

Bearing Reference: South line of lot assumed to bear S 88° 21' E

- Legend:
- ⊗ - found iron pipe
 - - set 1"x24" iron pipe
 - () - recorded bearings and distances

Original copy only if sealed in red.
Drawing No. 3679

TAX KEY # YEA 3 00006

4-608