

ABELL  
SURVEYING & MAPPING  
DELAVER, WISCONSIN 53115  
414-728-8787

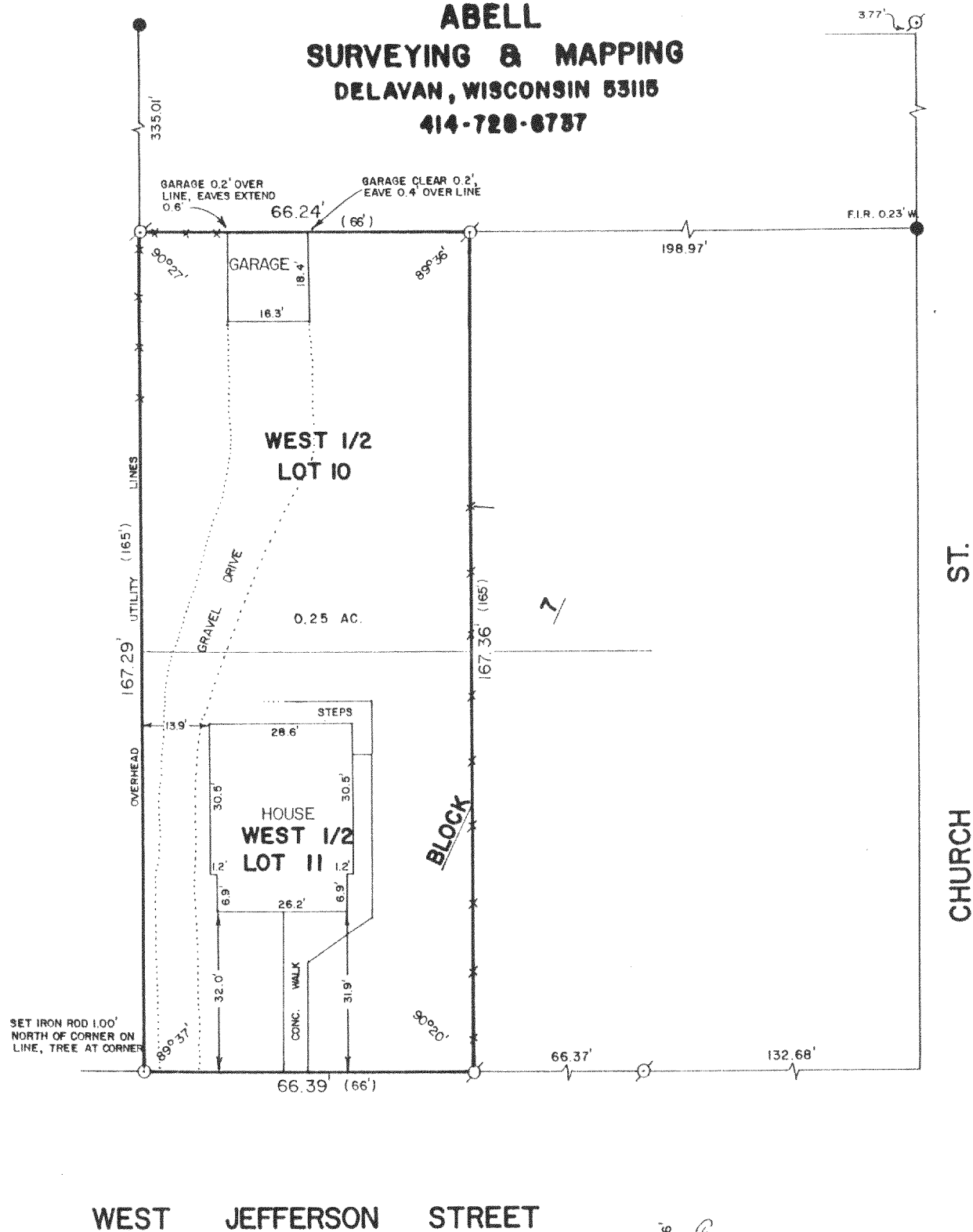

PLAT OF SURVEY OF

THE WEST 1/2 OF LOT 10 AND THE WEST 1/2 OF LOT 11,  
BLOCK 7, ORIGINAL PLAT, CITY OF ELKHORN, WALWORTH  
COUNTY, WISCONSIN.

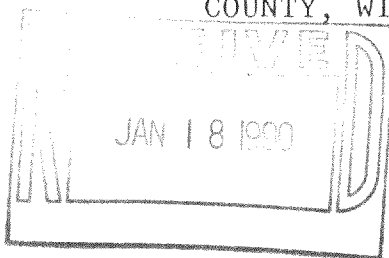

ORDERED BY: ERA LANHAM REALTY  
20 S. WASHINGTON ST.  
ELKHORN, WI. 53121

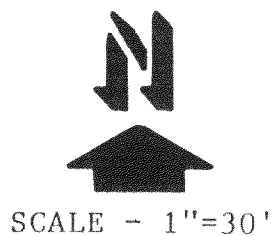

LEGEND

- ⊗ - IRON PIPE FOUND
- - IRON ROD SET
- - IRON ROD FOUND
- x—x— - FENCE
- ( ) - RECORDED AS

I HEREBY CERTIFY THAT I HAVE SURVEYED THE ABOVE DESCRIBED PROPERTY AND THAT THE ABOVE MAP IS A TRUE REPRESENTATION THEREOF AND SHOWS THE SIZE AND LOCATION OF THE PROPERTY, ITS EXTERIOR BOUNDARIES, THE LOCATION OF ALL VISIBLE STRUCTURES AND DIMENSIONS OF ALL PRINCIPAL BUILDINGS THEREON, BOUNDARY FENCES, APPARENT EASEMENTS, ROADWAYS AND VISIBLE ENCROACHMENTS, IF ANY, TO THE BEST OF MY KNOWLEDGE AND BELIEF.

THIS SURVEY IS MADE FOR THE USE OF THE PRESENT OWNERS OF THE PROPERTY, AND ALSO THOSE WHO PURCHASE, MORTGAGE, OR GUARANTEE THE TITLE THERETO WITHIN ONE (1) YEAR FROM DATE HEREOF.

*David F. Abell*  
DAVID F. ABELL

WISCONSIN REGISTERED LAND SURVEYOR, S-1596

DATE *November 20, 1989* JOB NUMBER - 89236  
NOTE: THIS IS NOT A CERTIFIED COPY UNLESS SEALED.

*YOP-24*

*1-ELKHORN*