

PLAT OF SURVEY

No. 5236

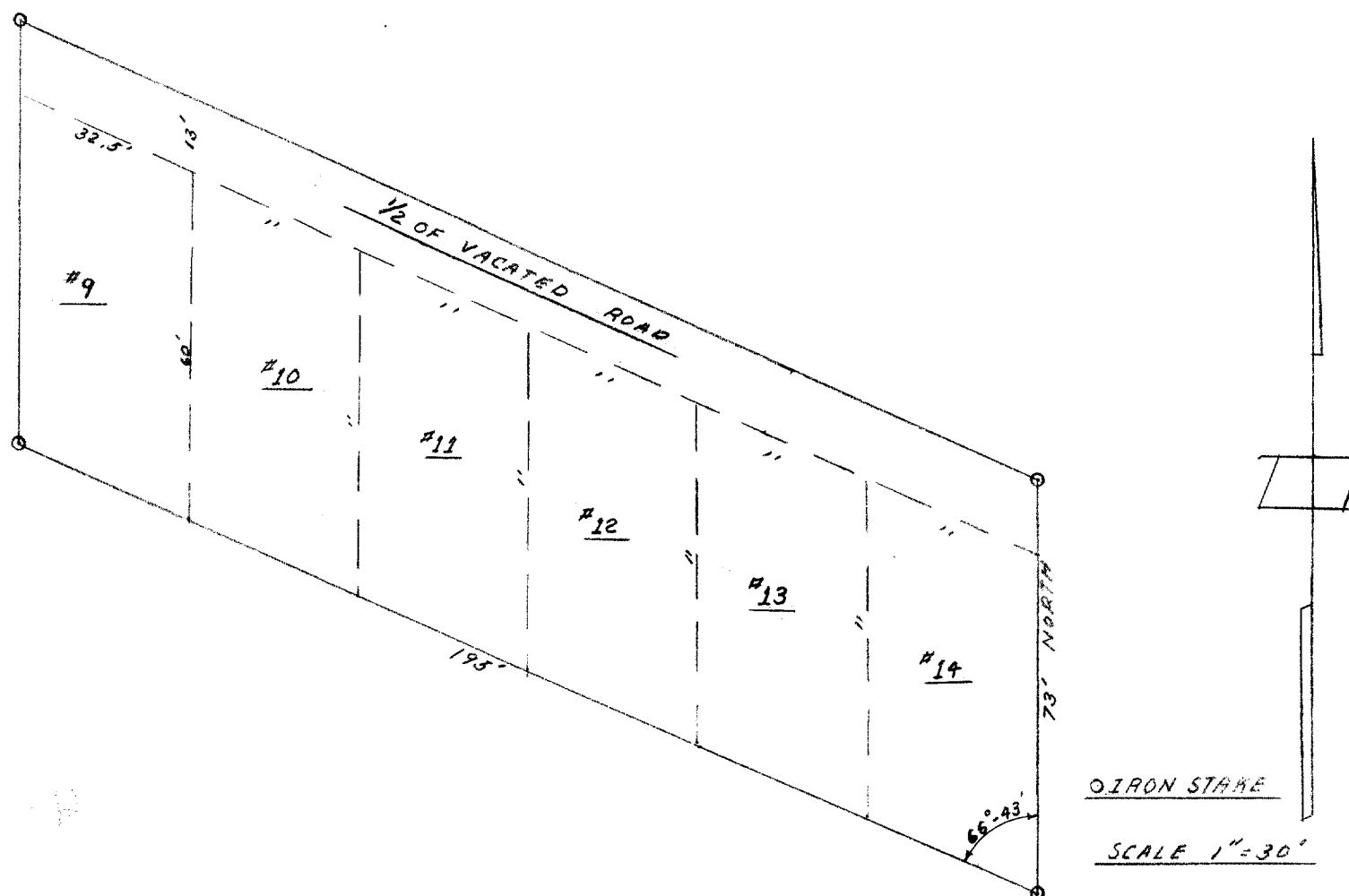

DESCRIPTION: Lots 9, 10, 11, 12, 13, & 14, also the south half of a vacated road north of said lots in Block 5 of Elderkins Addition to the city of Elkhorn, Walworth county, Wisconsin.

CERTIFICATE: I hereby certify that on this the 23rd. day of May 1956, I have surveyed the above described property, that the above description and drawing are accurate copies of said survey.

Stuart Radtke
Surveyor

James F. Biagi
Reg. Land Surveyor No. 2

