

ABELL  
SURVEYING & MAPPING  
DELAVER, WISCONSIN 53115  
414-728-8757

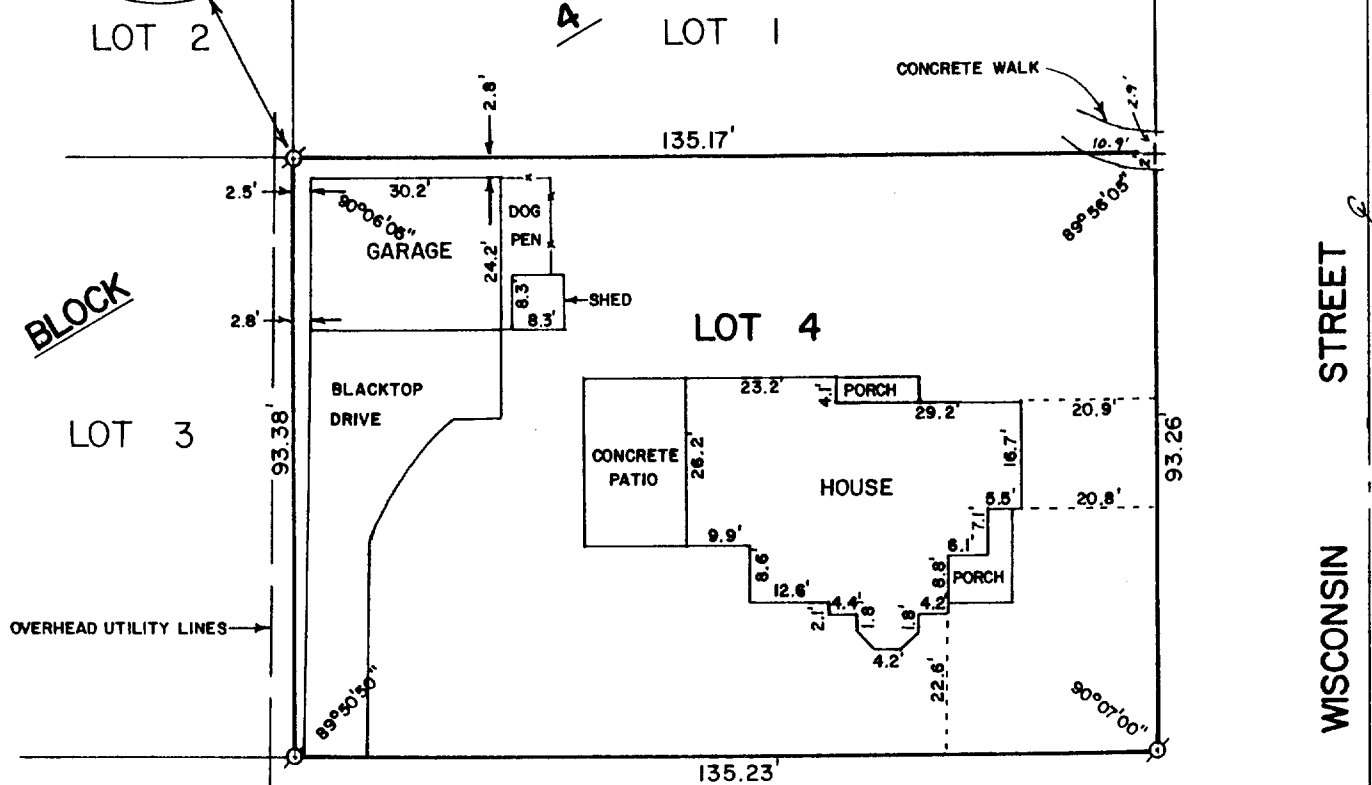
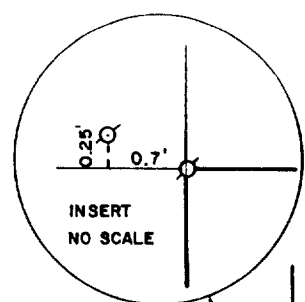

PAGE STREET

PLAT OF SURVEY OF

LOT 4, BLOCK 4, ORIGINAL PLAT, CITY OF ELKHORN,  
WALWORTH COUNTY, WISCONSIN.

ORDERED BY: BETTY GRAF  
P.O. BOX 70  
FONTANA, WI. 53125

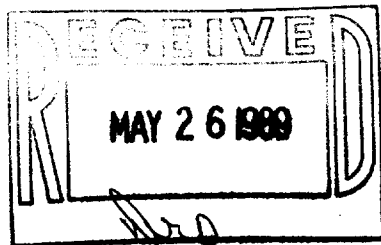

SCALE - 1"=30'

LEGEND

- ⊗ - IRON PIPE FOUND
- + - CUT CROSS IN CONCRETE FOUND

I HEREBY CERTIFY THAT I HAVE SURVEYED THE ABOVE DESCRIBED PROPERTY AND THAT THE ABOVE MAP IS A TRUE REPRESENTATION THEREOF AND SHOWS THE SIZE AND LOCATION OF THE PROPERTY, ITS EXTERIOR BOUNDARIES, THE LOCATION OF ALL VISIBLE STRUCTURES AND DIMENSIONS OF ALL PRINCIPAL BUILDINGS THEREON, BOUNDARY FENCES, APPARENT EASEMENTS, ROADWAYS AND VISIBLE ENCROACHMENTS, IF ANY, TO THE BEST OF MY KNOWLEDGE AND BELIEF.

THIS SURVEY IS MADE FOR THE USE OF THE PRESENT OWNERS OF THE PROPERTY, AND ALSO THOSE WHO PURCHASE, MORTGAGE, OR GUARANTEE THE TITLE THERETO WITHIN ONE (1) YEAR FROM DATE HEREOF.

*David F. Abell*  
DAVID F. ABELL  
WISCONSIN REGISTERED LAND SURVEYOR, S-1596

DATE *February 20, 1989* JOB NUMBER - 89015  
NOTE: THIS IS NOT A CERTIFIED COPY UNLESS SEALED.