

of

Surveyed for: ROBERT CHRISTENSEN  
417 W. GENEVA ST.  
ELKHORN, WI 53121

BEARING REFERENCED TO THE SOUTH LINE OF  
W. GENEVA ST. ASSUMED AS EAST

W. GENEVA ST. (66' WIDE)

EDGE OF PAVEMENT

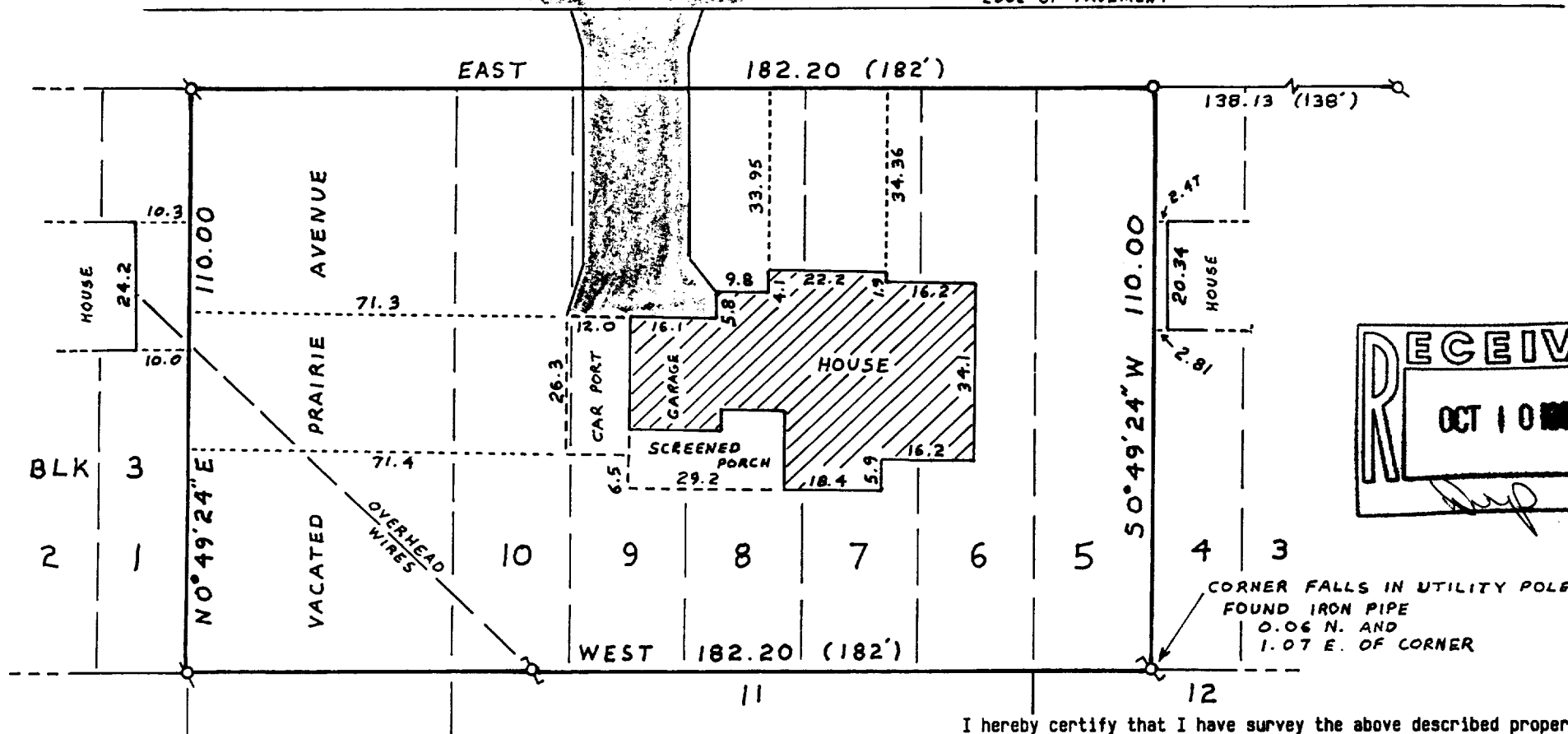

RECEIVED  
OCT 10 1960

CORNER FALLS IN UTILITY POLE  
FOUND IRON PIPE  
0.06 N. AND  
1.07 E. OF CORNER

YEN-7 & YEN-8

**Note: This survey plat is not certified unless signed and sealed in red ink.**

Thomas P.A. Jensen R.L.S. 1084

**Jensen Surveying & Mapping S.C.**

45 South Wisconsin Street P.O. Box 322  
Elkhorn, Wisconsin. 53121.  
(414) 723-3434

Scale: 1 = 30'.

### Legend:

Found iron pipe

Found iron pipe  
Set iron pipe

Utility pole

Recorded as dimension

Recorded as **Blacktop surface**

Mapping date: SEPTEMBER 20, 1981

**Revisions:**

**Sheet 1 of 1 Sheets**

**Job reference number:**  
1989.117