

Plat of Survey

of

THE NORTHERLY AND WESTERLY LINES OF LOT 1 OF CERTIFIED SURVEY MAP NO. 1428
LOCATED IN THE SE 1/4 OF THE NE 1/4 AND THE SW 1/4 OF THE NE 1/4 OF
SECTION 1, T 2 N, R 16 E, CITY OF ELKHORN, WALWORTH COUNTY, WISCONSIN

Surveyed for: JOHN ECK
P.O. BOX 209
ELKHORN, WI 53121

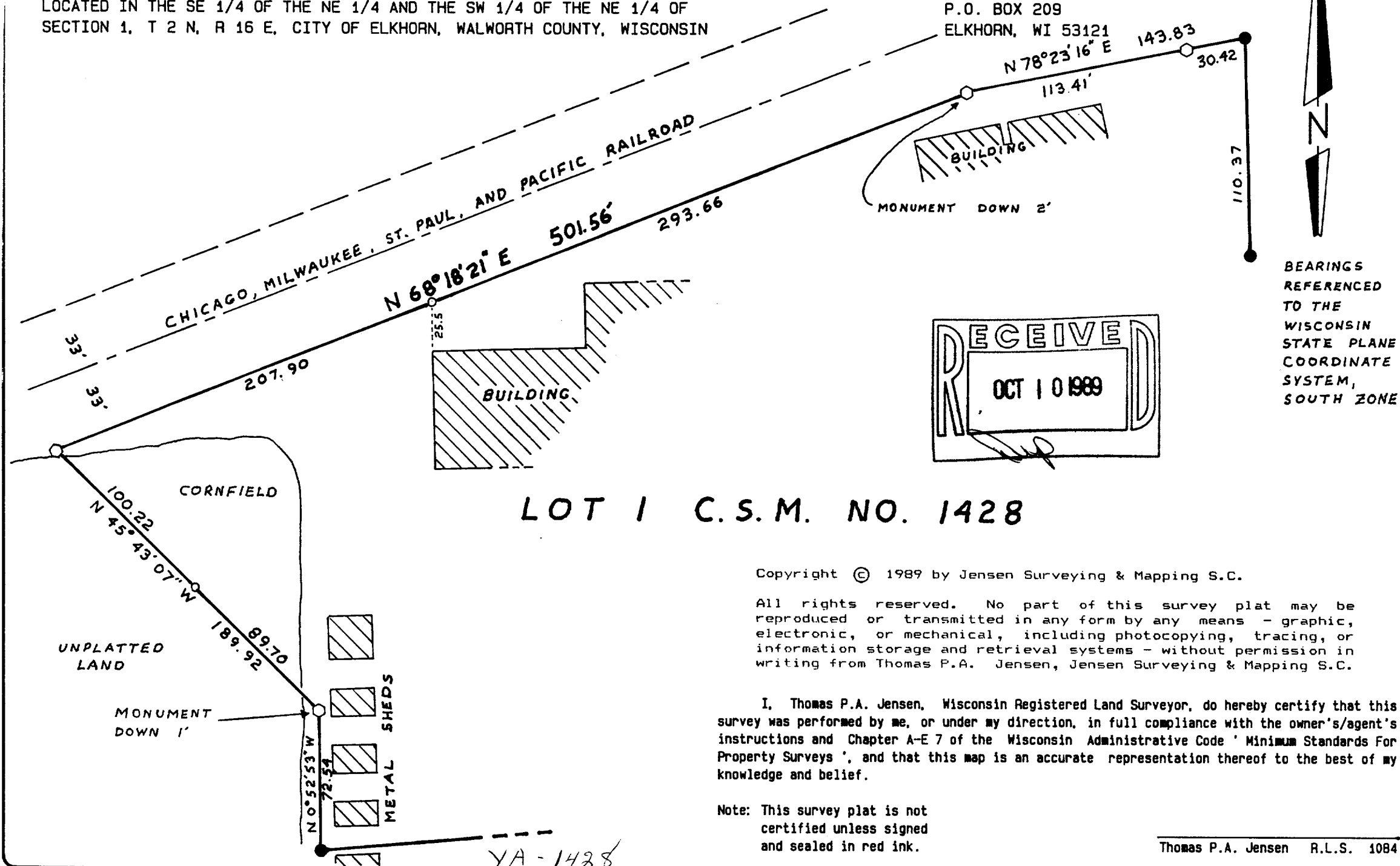

Copyright © 1989 by Jensen Surveying & Mapping S.C.

All rights reserved. No part of this survey plat may be reproduced or transmitted in any form by any means - graphic, electronic, or mechanical, including photocopying, tracing, or information storage and retrieval systems - without permission in writing from Thomas P.A. Jensen, Jensen Surveying & Mapping S.C.

I, Thomas P.A. Jensen, Wisconsin Registered Land Surveyor, do hereby certify that this survey was performed by me, or under my direction, in full compliance with the owner's/agent's instructions and Chapter A-E 7 of the Wisconsin Administrative Code 'Minimum Standards For Property Surveys', and that this map is an accurate representation thereof to the best of my knowledge and belief.

Note: This survey plat is not certified unless signed and sealed in red ink.

Thomas P.A. Jensen R.L.S. 1084

Legend

- Found concrete monument
- Found iron rod 1 3/16 dia.
- Set iron rod 3/4 dia.

Jensen Surveying & Mapping S.C.

45 South Wisconsin Street P.O. Box 322
Elkhorn, Wisconsin, 53121.
(414) 723-3434

Mapping date: AUGUST 7, 1989

Revisions:

Sheet 1 of 1 Sheets

Job reference number:
1989.099