

Plat of Survey

of

Lot 1 of Certified Survey Map No. 1738, located in Section 36, Town 3 North, Range 16 East, City of Elkhorn, Walworth County, Wisconsin.

Surveyed for: Frank Luchsinger
301 West Jefferson Street
Elkhorn, Wisconsin. 53121

Bearings referenced to C.S.M. 1738.

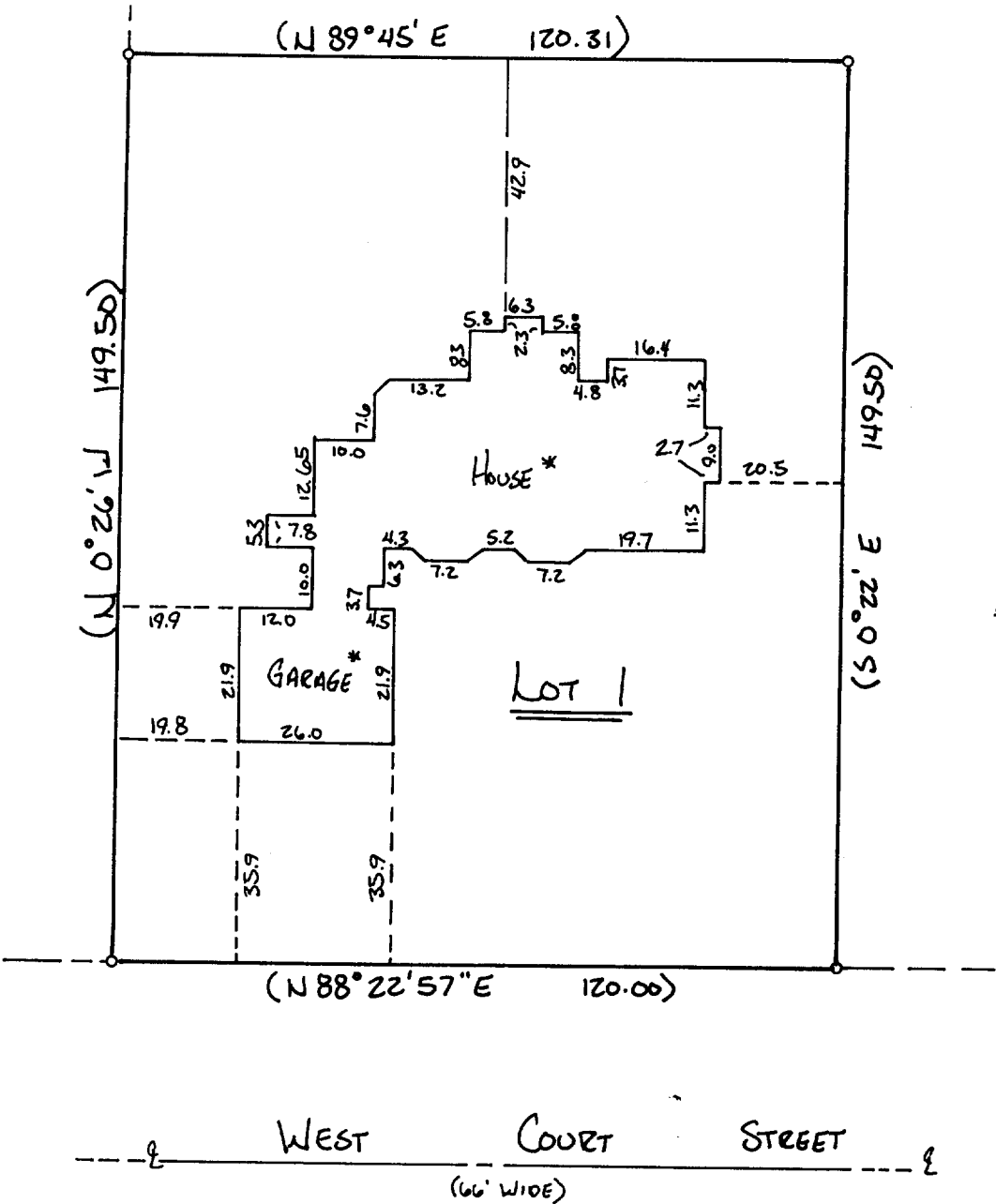

* POURED CONC. FOUNDATION.
AND BASEMENT WALL.

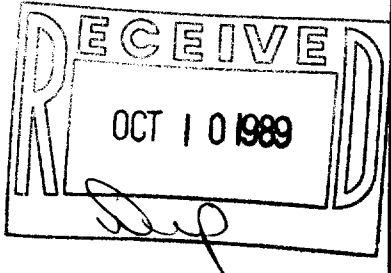

Copyright © 1989 by Jensen Surveying & Mapping S.C.
All rights reserved. No part of this survey plat may be reproduced or transmitted in any form by any means - graphic, electronic, or mechanical, including photocopying, tracing, or information storage and retrieval systems - without permission in writing from Thomas P.A. Jensen.

I, Thomas P.A. Jensen, Wisconsin Registered Land Surveyor, do hereby certify that this survey was performed by me, or under my direction, in full compliance with the owner's/agent's instructions and Chapter A-E 7 of the Wisconsin Administrative Code 'Minimum Standards For Property Surveys', and that this map is an accurate representation thereof to the best of my knowledge and belief.

Note: This survey plat is not
certified unless signed
and sealed in red ink.

Thomas P.A. Jensen R.L.S. 1084

<p><u>Legend</u></p> <p>o ~ Found iron pipe () ~ Recorded as dimension</p>	<p>Jensen Surveying & Mapping S.C.</p> <p>45 South Wisconsin Street P.O. Box 322 Elkhorn, Wisconsin. 53121. (414) 723-3434</p> <p>Scale: 1" = 30'</p>	<p>Mapping date: May 31, 1989</p> <p>Revisions: _____</p> <p>Sheet 1 of 1 Sheets</p> <p>Job reference number: 1989.058</p>
---	--	--

Y A 1738 (LOT 1)