

INMAN SURVEYING & ENGINEERING

1111 W. Centralia Street, Milwaukee, Wisconsin 53233

PLAT OF SURVEY

Survey For: **BUTENHOFF HOMES INC.**
 Location: **W. Centralia Street**

Description: **LOT 11 in BLOCK 2 of JAMES JONES 2nd ADDITION being a part of the Northeast 1/4 and the Northwest 1/4 of Section 1, Township 2 North, Range 16 East, in the City of Elkhorn, Walworth County, Wisconsin.**

SOUTH FRANKLIN ST.

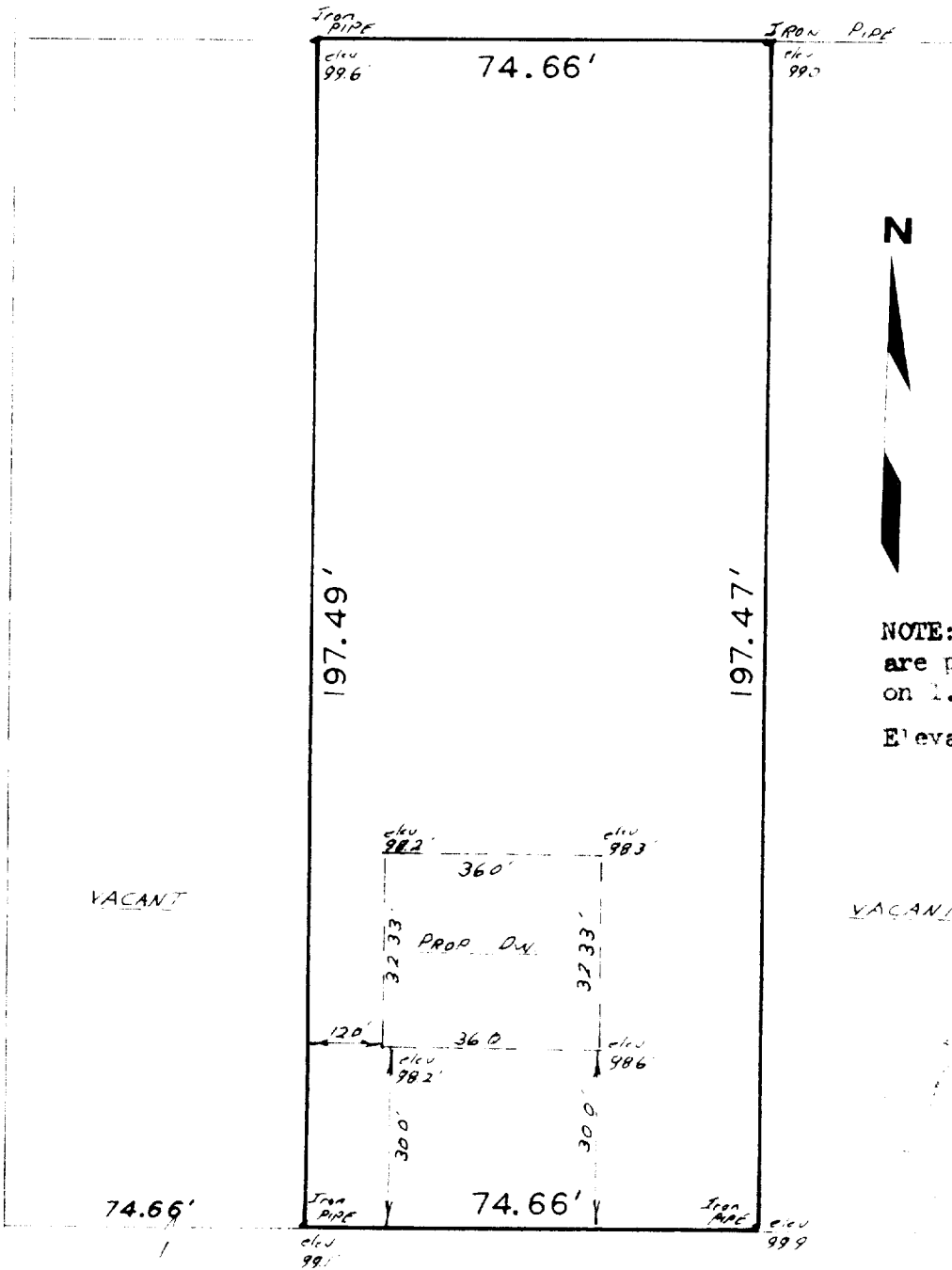

NOTE: Excavation stakes are placed with oak stakes on 1.0' off sets
 Elevations are assumed

100.0 (assumed)

State of Wisconsin
 County of Milwaukee

ss.

W. CENTRALIA

STREET

Scale: 1" = 30'

I hereby certify that I have surveyed the above described property, that the above plat is a true representation thereof and correctly shows the exterior boundary lines, location of buildings and other improvements thereon.

Date of survey: **JAN. 11, 1971**

Donald J. Inman

Registered Land Surveyor

Lot 3 of P.L. 67

No. 4792

4-57