

WALWORTH COUNTY
SURVEYING & MAPPING
LAKE GENEVA, WISCONSIN

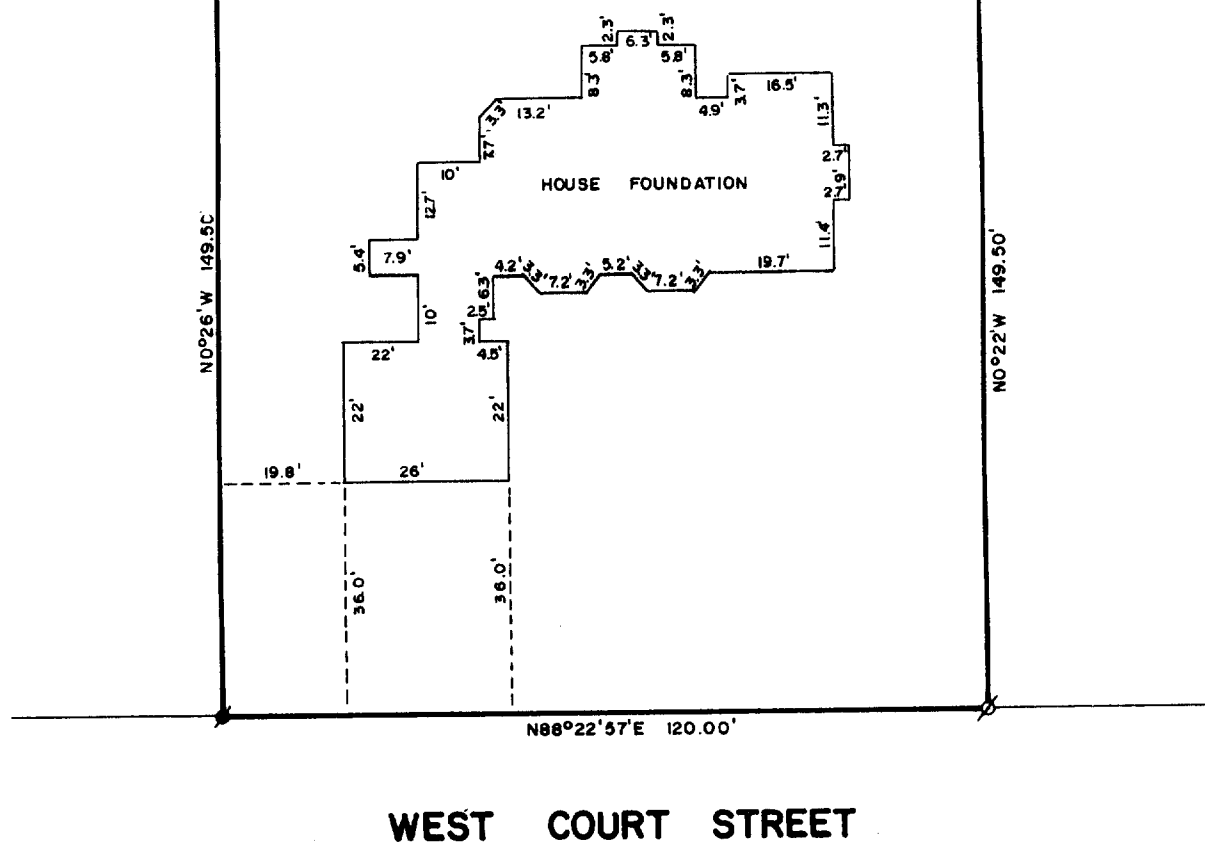

PLAT OF SURVEY OF

PART OF LOT 1 OF CERTIFIED SURVEY MAP NO.
1738, LOCATED IN THE CITY OF ELKHORN,
WALWORTH COUNTY, WISCONSIN.

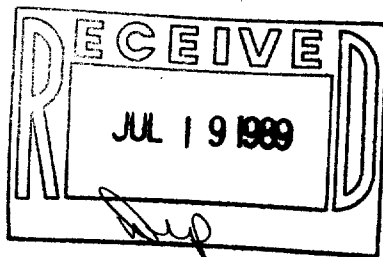

ORDERED BY: LUCHSINGER
301 WEST JEFFERSON
ELKHORN, WISCONSIN
53121



SCALE: 1"=30'

• - CONCRETE MONUMENT FOUND
Ø - IRON ROD FOUND

I HEREBY CERTIFY THAT I HAVE SURVEYED THE ABOVE DESCRIBED PROPERTY AND THAT THE ABOVE MAP IS A TRUE REPRESENTATION THEREOF AND SHOWS THE SIZE AND LOCATION OF THE PROPERTY, ITS EXTERIOR BOUNDARIES, THE LOCATION OF ALL VISIBLE STRUCTURES AND DIMENSIONS OF ALL PRINCIPAL BUILDINGS THEREON, BOUNDARY FENCES, APPARENT EASEMENTS AND ROADWAYS AND VISIBLE ENCROACHMENTS, IF ANY.

THIS SURVEY IS MADE FOR THE EXCLUSIVE USE OF THE PRESENT OWNERS OF THE PROPERTY, AND ALSO THOSE WHO PURCHASE, MORTGAGE, OR GUARANTEE THE TITLE THERETO WITHIN ONE (1) YEAR FROM DATE HEREOF.

Robert M. Baerenwald
ROBERT M. BAERENWALD
WISCONSIN REGISTERED LAND SURVEYOR, S-1508

June 4, 1989
DATE: _____ JOB NO. 2003

NOTE: THIS IS NOT A CERTIFIED COPY UNLESS SEALED.